Click to verify

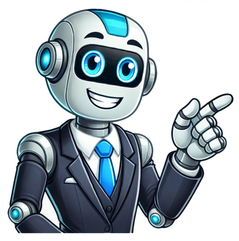

Waqas A, Khan S, Sharif W, Khalid U, Ali A. Association of academic stress with sleeping difficulties in medical students of a Pakistani medical school: a cross sectional survey. PeerJ. 2015;3: e840.Article Google Scholar Shah M, Hasan S, Malik S, Sreeramareddy CT. Perceived stress, sources and severity of stress among medical undergraduates in a Pakistani medical school. BMC Med Educ. 2010;10:2.Article Google Scholar Elzubeir MA, Elzubeir KE, Magzoub ME. Stress and coping strategies among Arab medical students: towards a research agenda. Educ Health (Abingdon). 2010;23(1):355.Article Google Scholar Dyrbye LN, Thomas MR, Shanafelt TD. Systematic review of depression, anxiety, and other indicators of psychological distress among U.S. and Canadian medical students. Acad Med. 2006;81(4):354–73.Article Google Scholar Saleh AM, Al-Tawil NG, Al-Hadithi TS. Teaching methods in Hawler College of Medicine in Iraq: a qualitative assessment from teachers' perspectives. BMC Med Educ. 2012;12:59.Article Google Scholar Fu X, Wu X, Liu D, Zhang C, Xie H, Wang Y, Xiao L. Practice and exploration of the "student-centered" multielement fusion teaching mode in human anatomy. Surg Radiol Anat. 2022;44(1):15–23.Article Google Scholar Li HC, Wang C. Reform direction of medical education in China: implementing "competency-based" medical education. Chin Med J (Engl). 2013;126(17):3203–4.Article Google Scholar Curro FA, Mozaffari MS, Stevens RL, Warner W. The Trajectory of Pharmacology Education in Dentistry: Is a Course Correction Needed? Compend Contin Educ Dent. 2016;37(8):508–11. Google Scholar Xiao CL, Ren H, Chen HQ, Liu WH, Luo ZY, Li WR, Luo JQ. Multidimensional evaluation of teaching strategies for pharmacology based on a comprehensive analysis involving 21,269 students. Front Pharmacol. 2023;14:1145456.Article Google Scholar Zeri F, Eperjesi F, Woods C, Bandlitz S, Kumar Bhootra A, Joshi MR, Nagra M, Schweizer H, Naroo SA. Evidence-based teaching in contact lenses education: Teaching and learning strategies. Cont Lens Anterior Eye. 2023;46(2): 101822.Article Google Scholar Ma X, Zeng D, Wang J, Xu K, Li L. Effectiveness of bridge-in, objective, pre-assessment, participatory learning, post-assessment, and summary teaching strategy in Chinese medical education: A systematic review and meta-analysis. Front Med (Lausanne). 2022;9: 975229.Article Google Scholar Hu K, Ma RJ, Ma C, Zheng QK, Sun ZG. Comparison of the BOPPPS model and traditional instructional approaches in thoracic surgery education. BMC Med Educ. 2022;22(1):447.Article Google Scholar Hew KF, Lo CK. Flipped classroom improves student learning in health professions education: a meta-analysis. BMC Med Educ. 2018;18(1):38.Article Google Scholar Sipiyaruk K, Kaewsirirat P, Santiwong P. Technology-enhanced simulation-based learning in orthodontic education: A scoping review. Dental Press J Orthod. 2023;28(3): e2321354.Article Google Scholar Han S. Flipped classroom: Challenges and benefits of using social media in English language teaching and learning. Front Psychol. 2022;13: 996294.Article Google Scholar El-Banna MM, Whitlow M, McNelis AM. Flipping around the classroom: Accelerated Bachelor of Science in Nursing students' satisfaction and achievement. Nurse Educ Today. 2017;56:41–6.Article Google Scholar Faisal R, Bahadur S, Shinwari L. Problem-based learning in comparison with lecture-based learning among medical students. J Pak Med Assoc. 2016;66(6):650–3. Google Scholar Chau M, Arruzza E, Johnson N. Simulation-based education for medical radiation students: A scoping review. J Med Radiat Sci. 2022;69(3):367–81.Article Google Scholar Sterpu I, Herling L, Nordquist J, Rotgans J, Acharya G. Team-based learning (TBL) in clinical disciplines for undergraduate medical students-a scoping review. BMC Med Educ. 2024;24(1):18.Article Google Scholar Zhao W, He L, Deng W, Zhu J, Su A, Zhang Y. The effectiveness of the combined problem-based learning (PBL) and case-based learning (CBL) teaching method in the clinical practical teaching of thyroid disease. BMC Med Educ. 2020;20(1):381.Article Google Scholar Yang Y, You J, Wu J, Hu C, Shao L. The Effect of Microteaching Combined with the BOPPPS Model on Dental Materials Education for Predoctoral Dental Students. J Dent Educ. 2019;83(5):567–74.Article Google Scholar Vernon DT, Blake RL. Does problem-based learning work? A meta-analysis of evaluative research. Acad Med. 1993;68(7):550–63.Article Google Scholar Zhang Y, Zhou L, Liu X, Liu L, Wu Y, Zhao Z, Yi D, Yi D. The effectiveness of the problem-based learning teaching model for use in introductory Chinese undergraduate medical courses: a systematic review and meta-analysis. PLoS ONE. 2015;10(3): e0120884.Article Google Scholar Polyzois I, Claffey N, Mattheos N. Problem-based learning in academic health education. A systematic literature review. Eur J Dent Educ. 2010;14(1):55–64.Article Google Scholar Townsend G. Problem-based learning interventions in a traditional curriculum are an effective learning tool. Evid Based Dent. 2011;12(4):115–6.Article Google Scholar Ellaway RH, Pusic M, Yavner S, Kalet AL. Context matters: emergent variability in an effectiveness trial of online teaching modules. Med Educ. 2014;48(4):386–96.Article Google Scholar Yuan Y, Hunt RH. Systematic reviews: the good, the bad, and the ugly. Am J Gastroenterol. 2009;104(5):1086–92.Article Google Scholar Page MJ, McKenzie JE, Bossuyt PM, Boutron I, Hoffmann TC, Mulrow CD, Shamseer L, Tetzlaff JM, Akl EA, Brennan SE, et al. The PRISMA 2020 statement: an updated guideline for reporting systematic reviews. BMJ. 2021;372: n71.Article Google Scholar Cornell JE. The PRISMA extension for network meta-analysis: bringing clarity and guidance to the reporting of systematic reviews incorporating network meta-analyses. Ann Intern Med. 2015;162(11):797–8.Article Google Scholar Hutton B, Salanti G, Caldwell DM, Chaimani A, Schmid CH, Cameron C, Ioannidis JP, Straus S, Thorlund K, Jansen JP, et al. The PRISMA extension statement for reporting of systematic reviews incorporating network meta-analyses of health care interventions: checklist and explanations. Ann Intern Med. 2015;162(11):777–84.Article Google Scholar Zhang S, Zhu D, Wang X, Liu T, Wang L, Fan X, Gong H. Effects of six teaching strategies on medical students: protocol for a systematic review and network meta-analysis. BMJ Open. 2024;14(1): e079716.Article Google Scholar van Buuren S, Groothuis-Oudshoorn K. mice: Multivariate Imputation by Chained Equations in R. J Stat Softw. 2011;45(3):1–67.Article Google Scholar Donders AR, van der Heijden GJ, Stijnen T, Moons KG. Review: a gentle introduction to imputation of missing values. J Clin Epidemiol. 2006;59(10):1087–91.Article Google Scholar Sterne JAC, Savović J, Page MJ, Elbers RG, Blencowe NS, Boutron I, Cates CJ, Cheng HY, Corbett MS, Eldridge SM, et al. RoB 2: a revised tool for assessing risk of bias in randomised trials. BMJ. 2019;366: l4898.Article Google Scholar Higgins JPT TJ CJ, Cumpston M.: Cochrane Handbook for systematic reviews of interventions version 6.2, 2021. Available: [Accessed 7 Aug 2021].Hu D, O'Connor AM, Wang C, Sargeant JM, Winder CB. How to Conduct a Bayesian Network Meta-Analysis. Front Vet Sci. 2020;7:271.Article Google Scholar van Valkenhoef G, Dias S, Ades AE, Welton NJ. Automated generation of node-splitting models for assessment of inconsistency in network meta-analysis. Res Synth Methods. 2016;7(1):80–93.Article Google Scholar Higgins JP, Jackson D, Barrett JK, Lu G, Ades AE, White IR. Consistency and inconsistency in network meta-analysis: concepts and models for multi-arm studies. Res Synth Methods. 2012;3(2):98–110.Article Google Scholar Egger M, Davey Smith G, Schneider M, Minder C. Bias in meta-analysis detected by a simple, graphical test. BMJ. 1997;315(7109):629–34.Article Google Scholar Papakonstantinou T, Nikolakopoulou A, Higgins JPT, Egger M, Salanti G. CINeMA: Software for semiautomated assessment of the confidence in the results of network meta-analysis. Campbell Syst Rev. 2020;16(1): e1080.Article Google Scholar Nikolakopoulou A, Higgins JPT, Papakonstantinou T, Chaimani A, Del Giovane C, Egger M, Salanti G. CINeMA: An approach for assessing confidence in the results of a network meta-analysis. PLoS Med. 2020;17(4): e1003082.Article Google Scholar Pitt J, Huebner B. Dependence of learning outcomes in flipped and lecture classrooms on review questions: A randomized controlled trial and observational study. PLoS ONE. 2022;17(12): e0279296.Article Google Scholar Frenk J, Chen L, Bhutta ZA, Cohen J, Crisp N, Evans T, Fineberg H, Garcia P, Ke Y, Kelley P, et al. Health professionals for a new century: transforming education to strengthen health systems in an interdependent world. Lancet. 2010;376(9756):1923–58.Article Google Scholar Watt J, Tricco AC, Straus S, Veroniki AA, Naglie G, Drucker AM. Research Techniques Made Simple: Network Meta-Analysis. J Invest Dermatol. 2019;139(1):4-12.e11.Article Google Scholar Cen XY, Hua Y, Niu S, Yu T. Application of case-based learning in medical student education: a meta-analysis. Eur Rev Med Pharmacol Sci. 2021;25(8):3173–81. Google Scholar Harman T, Bertrand B, Greer A, Pettus A, Jennings J, Wall-Bassett E, Babatunde OT. Case-based learning facilitates critical thinking in undergraduate nutrition education: students describe the big picture. J Acad Nutr Diet. 2015;115(3):378–88.Article Google Scholar Aguayo S, Benso B, Cantarutti C, Ortuño D, Véliz C. Case-based learning to teach scientific thinking to dental students. J Dent Educ. 2022;86(Suppl 3):1734–6.Article Google Scholar Alsanosi SM. A New Vision of Teaching Clinical Pharmacology and Therapeutics for Undergraduate Medical Students. Adv Med Educ Pract. 2022;13:567–75.Article Google Scholar Zhang S, Xu J, Wang H, Zhang D, Zhang Q, Zou L. Effects of problem-based learning in Chinese radiology education: A systematic review and meta-analysis. Medicine (Baltimore). 2018;97(9): e0069.Article Google Scholar Ma Y, Lu X. The effectiveness of problem-based learning in pediatric medical education in China: A meta-analysis of randomized controlled trials. Medicine (Baltimore). 2019;98(2): e14052.Article Google Scholar Trullàs JC, Blay C, Sarri E, Pujol R. Effectiveness of problem-based learning methodology in undergraduate medical education: a scoping review. BMC Med Educ. 2022;22(1):104.Article Google Scholar Zheng QM, Li YY, Yin Q, Zhang N, Wang YP, Li GX, Sun ZG. The effectiveness of problem-based learning compared with lecture-based learning in surgical education: a systematic review and meta-analysis. BMC Med Educ. 2023;23(1):546.Article Google Scholar Li T, Wang W, Li Z, Wang H, Liu X. Problem-based or lecture-based learning, old topic in the new field: a meta-analysis on the effects of PBL teaching method in Chinese standardized residency training. BMC Med Educ. 2022;22(1):221.Article Google Scholar Liu CX, Ouyang WW, Wang XW, Chen D, Jiang ZL. Comparing hybrid problem-based and lecture learning (PBL + LBL) with LBL pedagogy on clinical curriculum learning for medical students in China: a meta-analysis of randomized controlled trials. Medicine (Baltimore). 2020;99(16): e19687.Article Google Scholar Carrera LI, Tellez TE, D'Ottavio AE. Implementing a problem-based learning curriculum in an Argentinean medical school: implications for developing countries. Acad Med. 2003;78(8):798–801.Article Google Scholar Almaiah MA, Al-Khasawneh A, Althunibat A. Exploring the critical challenges and factors influencing the E-learning system usage during COVID-19 pandemic. Educ Inf Technol (Dordr). 2020;25(6):5261–80.Article Google Scholar Montepara CA, Woods AG, Wolfgang KW. Problem-based learning case studies: Delivery of an educational method and perceptions at two schools of pharmacy in Italy. Curr Pharm Teach Learn. 2021;13(6):717–22.Article Google Scholar Okuda Y, Bryson EO, DeMaria S Jr, Jacobson L, Quinones J, Shen B, Levine AI. The utility of simulation in medical education: what is the evidence? Mt Sinai J Med. 2009;76(4):330–43.Article Google Scholar Mulyadi M, Tonapa SI, Rompas SSJ, Wang RH, Lee BO. Effects of simulation technology-based learning on nursing students' learning outcomes: A systematic review and meta-analysis of experimental studies. Nurse Educ Today. 2021;107: 105127.Article Google Scholar Cant RP, Cooper SJ. The value of simulation-based learning in pre-licensure nurse education: A state-of-the-art review and meta-analysis. Nurse Educ Pract. 2017;27:45–62.Article Google Scholar Oh PJ, Jeon KD, Koh MS. The effects of simulation-based learning using standardized patients in nursing students: A meta-analysis. Nurse Educ Today. 2015;35(5):e6–15.Article Google Scholar Shin S, Park JH, Kim JH. Effectiveness of patient simulation in nursing education: meta-analysis. Nurse Educ Today. 2015;35(1):176–82.Article Google Scholar Ni J, Wu P, Huang X, Zhang F, You Z, Chang Q, Liao L. Effects of five teaching methods in clinical nursing teaching: A protocol for systematic review and network meta-analysis. PLoS ONE. 2022;17(8): e0273693.Article Google Scholar Pripp AH: [Meta-analysis: publication bias]. Tidsskr Nor Laegeforen 2021, 141.Burks TN. Improving Student Attitudes and Academic Performance in Introductory Biology Using a Project-Based Learning Community. J Microbiol Biol Educ. 2022;23(1):e00216–00221. 2PRISMA flow chart of study selection

Education related to the practice of being a medical practitioner "Academic Medicine" redirects here. For the journal, see Academic Medicine (journal). Medical student in a laboratory at Monterrey Institute of Technology and Higher Education, Mexico City Medical Student taking blood pressure during awareness campaign event Medical education is education related to the practice of being a medical practitioner, including the initial training to become a physician (i.e., medical school and internship) and additional training thereafter (e.g., residency, fellowship, and continuing medical education). Medical education and training varies considerably across the world. Various teaching methodologies have been used in medical education, which is an active area of educational research.[1] Medical education is also the subject-didactic academic field of educating medical doctors at all levels, including entry-level, post-graduate, and continuing medical education. Specific requirements such as entrustable professional activities must be met before moving on in stages of medical education. Medical education applies theories of pedagogy specifically in the context of medical education. Medical education has been a leader in the field of evidence-based education, through the development of evidence syntheses such as the Best Evidence Medical Education collection, formed in 1999, which aimed to "move from opinion-based education to evidence-based education".[2] Common evidence-based techniques include the Objective structured clinical examination (commonly known as the 'OSCE') [3] to assess clinical skills, and reliable checklist-based assessments to determine the development of soft skills such as professionalism.[4] However, there is a persistence of ineffective instructional methods in medical education, such as the matching of teaching to learning styles[5] and Edgar Dales' "Cone of Learning".[6] Main article: Medical school Faculty of Medicine (Comenius University in Bratislava) Slovakia Entry-level medical education programs are tertiary-level courses undertaken at a medical school. Depending on jurisdiction and university, these may be either undergraduate-entry (most of Europe, Asia, South America and Oceania), or graduate-entry programs (mainly Australia, Philippines and North America). Some jurisdictions and universities provide both undergraduate entry programs and graduate entry programs (Australia, South Korea). In general, initial training is taken at medical school. Traditionally initial medical education is divided between preclinical and clinical studies. The former consists of the basic sciences such as anatomy, physiology, biochemistry, pharmacology, pathology, microbiology. The latter consists of teaching in the various areas of clinical medicine such as internal medicine, pediatrics, obstetrics and gynecology, psychiatry, general practice and surgery. More recently, there have been significant efforts in the United States to integrate health systems science (HSS) as the "third pillar" of medical education, alongside preclinical and clinical studies.[7] HSS is a foundational platform and framework for the study and understanding of how care is delivered, how health professionals work together to deliver that care, and how the health system can improve patient care and health care delivery.[8] There has been a proliferation of programmes that combine medical training with research (M.D./Ph.D.) or management programmes (M.D./ MBA), although this has been criticised because extended interruption to clinical study has been shown to have a detrimental effect on ultimate clinical knowledge.[9] The Liaison Committee on Medical Education (LCME) is a committee of educational accreditation for schools of medicine leading to an MD in the United States and Canada. In order to maintain accreditation, medical schools are required to ensure that students meet a certain set of standards and competencies, defined by the accreditation committees. The "Function and Structure of a Medical School" article is a yearly published article from the LCME that defines 12 accreditation standards.[10] The Association of American Medical Colleges (AAMC) has recommended thirteen Entrustable Professional Activities (EPAs) that medical students should be expected to accomplish prior to beginning a residency program.[11][12][13] EPAs are based on the integrated core competencies developed over the course of medical school training. Each EPA lists its key feature, associated competencies, and observed behaviors required for completion of that activity. The students progress through levels of understanding and capability, developing with decreasing need for direct supervision.[11][12][13] Eventually students should be able to perform each activity independently, only requiring assistance in situations of unique or uncommon complexity.[11][12][13] The list of topics that EPAs address include: History and physical exam skills Differential diagnosis Diagnostic/screening tests Orders and prescriptions Patient encounter documentation Oral presentations of patient encounters Clinical questioning/using evidence Patient handovers/transitions of care Teamwork Urgent/Emergency care Informed consent Procedures Safety and improvement Dean's office at the First Faculty of Medicine, Charles University, Prague Following completion of entry-level training, newly graduated doctors are often required to undertake a period of supervised practice before full registration is granted; this is most often of one-year duration and may be referred to as an "internship" or "provisional registration" or "residency". Further training in a particular field of medicine may be undertaken. In the U.S., further specialized training, completed after residency is referred to as "fellowship". In some jurisdictions, this is commenced immediately following completion of entry-level training, while other jurisdictions require junior doctors to undertake generalist (unstreamed) training for a number of years before commencing specialization. Each residency and fellowship program is accredited by the Accreditation Council for Graduate Medical Education (ACGME), a non-profit organization led by physicians with the goal of enhancing educational standards among physicians. The ACGME oversees all MD and DO residency programs in the United States. As of 2019, there were approximately 11,700 ACGME accredited residencies and fellowship programs in 181 specialties and subspecialties.[14] Education theory itself is becoming an integral part of postgraduate medical training. Formal qualifications in education are also becoming the norm for medical educators, such that there has been a rapid increase in the number of available graduate programs in medical education.[15][16] In most countries, continuing medical education (CME) courses are required for continued licensing.[17] CME requirements vary by state and by country. In the US, accreditation is overseen by the Accreditation Council for Continuing Medical Education (ACCME). Physicians often attend dedicated lectures, grand rounds, conferences, and performance improvement activities in order to fulfill their requirements. Additionally, physicians are increasingly opting to pursue further graduate-level training in the formal study of medical education as a pathway for continuing professional development.[18][19] Medical education is increasingly utilizing online teaching, usually within learning management systems (LMSs) or virtual learning environments (VLEs).[20][21] Additionally, several medical schools have incorporated the use of blended learning combining the use of video, asynchronous, and in-person exercises.[22][23] A landmark scoping review published in 2018 demonstrated that online teaching modalities are becoming increasingly prevalent in medical education, with associated high student satisfaction and improvement on knowledge tests. However, the use of evidence-based multimedia design principles in the development of online lectures was seldom reported, despite their known effectiveness in medical student contexts.[24] To enhance variety in an online delivery environment, the use of serious games, which have previously shown benefit in medical education,[25] can be incorporated to break the monotony of online-delivered lectures.[26] Research areas into online medical education include practical applications, including simulated patients and virtual medical records (see also: telehealth).[27] When compared to no intervention, simulation in medical education training is associated with positive effects on knowledge, skills, and behaviors and moderate effects for patient outcomes.[28] However, data is inconsistent on the effectiveness of asynchronous online learning when compared to traditional in-person lectures.[29][30] Furthermore, studies utilizing modern visualization technology (i.e. virtual and augmented reality) have shown great promise as means to supplement lesson content in physiological and anatomical education.[31][32] With the advent of telemedicine (aka telehealth), students learn to interact with and treat patients online, an increasingly important skill in medical education.[33][34][35][36] In training, students and clinicians enter a "virtual patient room" in which they interact and share information with a simulated or real patient actors. Students are assessed based on professionalism, communication, medical history gathering, physical exam, and ability to make shared decisions with the patient actor.[37][38] Jackson Memorial Hospital in Miami, the primary teaching hospital for the Miller School of Medicine at the University of Miami, in July 2010 In the United Kingdom, a typical medicine course at university is five years, or four years if the student already holds a degree. Among some institutions and for some students, it may be six years (including the selection of an intercalated BSc—taking one year—at some point after the pre-clinical studies). All programs culminate in the Bachelor of Medicine and Surgery degree (abbreviated MBChB, MBBS, MBBCh, BM, etc.). This is followed by two clinical foundation years afterward, namely F1 and F2, similar to internship training. Students register with the UK General Medical Council at the end of F1. At the end of F2, they may pursue further years of study. The system in Australia is very similar, with registration by the Australian Medical Council (AMC). In the U.S. and Canada, a potential medical student must first complete an undergraduate degree in any subject before applying to a graduate medical school to pursue an (M.D. or D.O.) program. U.S. medical schools are almost all four-year programs. Some students opt for the research-focused M.D./Ph.D. dual degree program, which is usually completed in 7–10 years. There are certain courses that are pre-requisite for being accepted to medical school, such as general chemistry, organic chemistry, physics, mathematics, biology, English, labwork, etc. The specific requirements vary by school. In Australia, there are two pathways to a medical degree. Students can choose to take a five- or six-year undergraduate medical degree Bachelor of Medicine/Bachelor of Surgery (MBBS or BMed) as a first tertiary degree directly after secondary school graduation, or first complete a bachelor's degree (in general three years, usually in the medical sciences) and then apply for a four-year graduate entry Bachelor of Medicine/Bachelor of Surgery (MBBS) program.[39][40] See: North America Medical education in Canada Medical education in Panama Medical education in the United States Europe Medical education in France Medical education in Norway Medical education in the United Kingdom Asia/Middle East/Oceania Medical education in Australia Medical education in China Medical education in Hong Kong Medical education in India Medical education in Jordan Medical education in the Philippines Medical education in South Korea Medical education in Nepal Africa Medical education in South Africa Medical education in Uganda Along with training individuals in the practice of medicine, medical education influences the norms and values of its participants (patients, families, etc.) This either occurs through explicit training in medical ethics, or covertly through a "hidden curriculum" -- a body of norms and values that students encounter implicitly, but is not formally taught.[41][42][43] While formal ethics courses are a requirement at schools such as those accredited by the LCME, gaps between these courses and the "hidden curriculum" throughout medical education are frequently raised as issues contributing to the culture of medicine.[44][45][46][47] The aims of medical ethics training are to give medical doctors the ability to recognise ethical issues, reason about them morally and legally when making clinical decisions, and be able to interact to obtain the information necessary to do so.[48] The hidden curriculum may include the use of unprofessional behaviours for efficiency[a] or viewing the academic hierarchy as more important than the patient.[b] In certain institutions, such as those with LCME accreditation, the requirement of "professionalism" may be additionally weaponized against trainees, with complaints about ethics and safety being labelled as unprofessional.[50][51][52][53] The hidden curriculum was recently shown to be a cause of reduction in medical student empathy as they progress throughout medical school.[54] As medical professional stakeholders in the field of health care (i.e. entities integrally involved in the health care system and affected by reform), the practice of medicine (i.e. diagnosing, treating, and monitoring disease) is directly affected by the ongoing changes in both national and local health policy and economics.[55] There is a growing call for health professional training programs to not only adopt more rigorous health policy education and leadership training,[56][57][58] but to apply a broader lens to the concept of teaching and implementing health policy through health equity and social disparities that largely affect health and patient outcomes.[59][60] Increased mortality and morbidity rates occur from birth to age 75, attributed to medical care (insurance access, quality of care), individual behavior (smoking, diet, exercise, drugs, risky behavior), socioeconomic and demographic factors (poverty, inequality, racial disparities, segregation), and physical environment (housing, education, transportation, urban planning).[60] A country's health care delivery system reflects its "underlying values, tolerances, expectations, and cultures of the societies they serve",[61] and medical professionals stand in a unique position to influence opinion and policy of patients, healthcare administrators, & lawmakers.[56][62] In order to truly integrate health policy matters into physician and medical education, training should begin as early as possible – ideally during medical school or premedical coursework – to build "foundational knowledge and analytical skills" continued during residency and reinforced throughout clinical practice, like any other core skill or competency.[58] This source further recommends adopting a national standardized core health policy curriculum for medical schools and residencies in order to introduce a core foundation in this much needed area, focusing on four main domains of health care: (1) systems and principles (e.g. financing; payment; models of management; information technology; physician workforce), (2) quality and safety (e.g. quality improvement indicators, measures, and outcomes; patient safety), (3) value and equity (e.g. medical economics, medical decision making, comparative effectiveness, health disparities), and (4) politics and law (e.g. history and consequences of major legislations; adverse events, medical errors, and malpractice). However limitations to implementing these health policy courses mainly include perceived time constraints from scheduling conflicts, the need for an interdisciplinary faculty team, and lack of research / funding to determine what curriculum design may best suit the program goals.[58][59] Resistance in one pilot program was seen from program directors who did not see the relevance of the elective course and who were bounded by program training requirements limited by scheduling conflicts and inadequate time for non-clinical activities.[63] But for students in one medical school study,[64] those taught higher-intensity curriculum (vs lower-intensity) were "three to four times as likely to perceive themselves as appropriately trained in components of health care systems", and felt it did not take away from getting poorer training in other areas. Additionally, recruiting and retaining a diverse set of multidisciplinary instructors and policy or economic experts with sufficient knowledge and training may be limited at community-based programs or schools without health policy or public health departments or graduate programs. Remedies may include having online courses, off-site trips to the capitol or health foundations, or dedicated externships, but these have interactive, cost, and time constraints as well. Despite these limitations, several programs in both medical school and residency training have been pioneered.[59][63][65][66][67] Lastly, more national support and research will be needed to not only establish these programs but to evaluate how to both standardize and innovate the curriculum in a way that is flexible with the changing health care and policy landscape. In the United States, this will involve coordination with the ACGME (Accreditation Council for Graduate Medical Education), a private NPO that sets educational and training standards[68] for U.S. residencies and fellowships that determines funding and ability to operate. Medical education is also the subject-didactic field of educating medical doctors at all levels, applying theories of pedagogy in the medical context, with its own journals, such as Medical Education. Researchers and practitioners in this field are usually medical doctors or educationalists. Medical curricula vary between medical schools, and are constantly evolving in response to the need of medical students, as well as the resources available.[69] Medical schools have been documented to utilize various forms of problem-based learning, team-based learning, and simulation.[70][71][72][73] The Liaison Committee on Medical Education (LCME) publishes standard guidelines regarding goals of medical education, including curriculum design, implementation, and evaluation.[10]Air National Guard Base training in medical simulation The objective structured clinical examinations (OSCEs) are widely utilized as a way to assess health science students' clinical abilities in a controlled setting.[74][75] Although used in medical education programs throughout the world, the methodology for assessment may vary between programs and thus attempts to standardize the assessment have been made.[76][77] Medical student describes anatomical landmarks of a donated human cadaver. Medical schools and surgical residency programs may utilize cadavers to identify anatomy, study pathology, perform procedures, correlate radiology findings, and identify causes of death.[78][79][80][81][82] With the integration of technology, traditional cadaver dissection has been debated regarding its effectiveness in medical education, but remains a large component of medical curriculum around the world.[78][82] Didactic courses in cadaver dissection are commonly offered by certified anatomists, scientists, and physicians with a background in the subject.[78] Medical curriculum vary widely among medical schools and residency programs, but generally follow an evidence based medical education (EBME) approach.[83] These evidence based approaches are published in medical journals. The list of peer-reviewed medical education journals includes, but is not limited to: Academic Medicine Medical Education Advances in Health Science Education Medical Teacher Open access medical education journals: Perspectives on Medical Education BMC Medical Education MedEDPORTAL[84] Journal of Medical Education and Curricular Development MedConnect MediUnite and MediUnite Journal Graduate Medical Education and Continuing Medical Education focused journals: Journal of Continuing Education in the Health Professions Journal of Graduate Medical Education This is not a complete list of medical education journals. Each medical journal in this list has a varying impact factor, or mean number of citations indicating how often it is used in scientific research and study. Doctors to Be (an occasional series on BBC television) INMED List of medical schools List of medical education agencies My Medical Education Objective Structured Clinical Examination Perspectives on Medical Education, a journal Progress testing Validation of foreign studies and degrees Virtual patient Calgary–Cambridge model ^ "As in any crisis, the environment has evolved to accept substandard professional behavior in exchange for efficiency or productivity" [49] ^ "In Coulehan's view, the hidden curriculum places the academic hierarchy—not the patient—at the center of medical education."[49] ^ Flores-Mateo G, Argimon JM (July 2007). "Evidence based practice in postgraduate healthcare education: a systematic review". BMC Health Services Research. 7: 119. doi:10.1186/1472-6963-7-119. PMC 1995214. PMID 17655743. ^ Harden RM, Grant J, Buckley G, Hart IR (1999-01-01). "BEME Guide No. 1: Best Evidence Medical Education". Medical Teacher. 21 (6): 553–62. doi:10.1080/01421599978960. PMID 21281174. S2CID 7233599. ^ Daniels VJ, Pugh D (December 2018). "Twelve tips for developing an OSCE that measures what you want". Medical Teacher. 40 (12): 1208–1213. doi:10.1080/0142159X.2017.1390214. PMID 29069965. S2CID 44971925. ^ Wilkinson TJ, Wade WB, Knock LD (May 2009). "A blueprint to assess professionalism: results of a systematic review". Academic Medicine. 84 (5): 551–8. doi:10.1097/ACM.0b013e31819fbaa2. PMID 19704185. S2CID 44915975. ^ Newton PM, Najabat-Lattif HF, Santiago G, Salvi A (2021). "The Learning Styles Neuromyth Is Still Thriving in Medical Education". Frontiers in Human Neuroscience. 15: 708540. doi:10.3389/fnhum.2021.708540. PMC 8385406. PMID 34456698. ^ Masters K (January 2020). "Edgar Dale's Pyramid of Learning in medical education: Further expansion of the myth". Medical Education. 54 (1): 22–32. doi:10.1111/medu.13813. PMID 31576610. S2CID 203640807. ^ Fred, Herbert L.; Gonzalo, Jed D. (2018-06-01). "Reframing Medical Education". Texas Heart Institute Journal. 45 (3): 123–125. doi:10.14503/THIJ-18-6729. ISSN 0730-2347. PMC 6059511. PMID 30072846. ^ "Health Systems Science - 9780323694629". US Elsevier Health. Retrieved 2024-05-13. ^ Dyrbye LN, Thomas MR, Natt N, Rohren CH (August 2007). "Prolonged delays for research training in medical school are associated with poorer subsequent clinical knowledge". Journal of General Internal Medicine. 22 (8): 1101–6. doi:10.1007/s11606-007-0200-x. PMC 2305740. PMID 17492473. ^ a b "Standards, Publications, & Notification Forms". LCME. March 31, 2020. Retrieved April 17, 2020. ^ a b c Obeso V (2017). "Core Entrustable Professional Activities for Entering Residency" (PDF). Retrieved 29 April 2020. ^ a b c Ten Cate O (March 2013). "Nuts and bolts of entrustable professional activities". Journal of Graduate Medical Education. 5 (1): 157–8. doi:10.4300/JGME-D-12-00380.1. PMC 3613304. PMID 24404246. ^ a b c Cate OT (March 2018). "A primer on entrustable professional activities". Korean Journal of Medical Education. 30 (1): 1–10. doi:10.3946/kjme.2018.76. PMC 5840559. PMID 29510603. ^ Data Resource Book. Vol. 19. Accreditation Council for Graduate Medical Education. 2019. pp. 13–19. ^ Tekian A, Artino AR (September 2013). "AM last page: master's degree in health professions education programs". Academic Medicine. 88 (9): 1399. doi:10.1097/ACM.0b013e31829decf6. PMID 23982511. ^ Tekian A, Artino AR (September 2014). "AM last page. Overview of doctoral programs in health professions education". Academic Medicine. 89 (9): 1309. doi:10.1097/ACM.0000000000000421. PMID 25006714. ^ Ahmed K, Ashrafian H, Hanna GB, Darzi A, Athanasiou T (October 2009). "Assessment of specialists in cardiovascular practice". Nature Reviews. Cardiology. 6 (10): 659–67. doi:10.1038/nrcardio.2009.155. PMID 19724254. S2CID 21452983. ^ Cervero RM, Artino AR, Daley BJ, Durning SJ (2017). "Health Professions Education Graduate Programs Are a Pathway to Strengthening Continuing Professional Development". The Journal of Continuing Education in the Health Professions. 37 (2): 147–151. doi:10.1097/CEH.0000000000000155. PMID 28562504. S2CID 13954832. ^ Artino AR, Cervero RM, DeZee KJ, Holmboe E, Durning SJ (April 2018). "Graduate Programs in Health Professions Education: Preparing Academic Leaders for Future Challenges". Journal of Graduate Medical Education. 10 (2): 119–122. doi:10.4300/JGME-D-18-00082.1. PMC 5901787. PMID 29686748. ^ Ellaway R, Masters K (June 2008). "AMEE Guide 32: e-Learning in medical education Part 1: Learning, teaching and assessment". Medical Teacher. 30 (5): 455–73. CiteSeerX 10.1.1.475.1660. doi:10.1080/01421590802108331. PMID 18576185. S2CID 13793264. ^ Masters K, Ellaway R (June 2008). "e-Learning in medical education Guide 32 Part 2: Technology, management and design". Medical Teacher. 30 (5): 474–89. doi:10.1080/01421590802108349. PMID 18576186. S2CID 43473920. ^ Evans KH, Thompson AC, O'Brien C, Bryant M, Basaviah P, Prober C, Popat RA (May 2016). "An Innovative Blended Preclinical Curriculum in Clinical Epidemiology and Biostatistics: Impact on Student Satisfaction and Performance". Academic Medicine. 91 (5): 696–700. doi:10.1097/ACM.0000000000001085. PMID 26796089. ^ Villatoro T, Lackritz K, Chan JS (2019-01-01). "Case-Based Asynchronous Interactive Modules in Undergraduate Medical Education". Academic Pathology. 6: 2374289519884715. doi:10.1177/2374289519884715. PMC 6823976. PMID 31700991. ^ Tang B, Coret A, Qureshi A, Barron H, Ayala AP, Law M (April 2018). "Online Lectures in Undergraduate Medical Education: Scoping Review". JMIR Medical Education. 4 (1): e11. doi:10.2196/mededu.9091. PMC 5915670. PMID 29636322. ^ Birt J, Stromberga Z, Cowling M, Moro C (2018-01-31). "Mobile Mixed Reality for Experiential Learning and Simulation in Medical and Health Sciences Education". Information. 9 (2): 31. doi:10.3390/info9020031. ISSN 2078-2489. ^ Moro C, Stromberga Z (December 2020). "Enhancing variety through gamified, interactive learning experiences". Medical Education. 54 (12): 1180–1181. doi:10.1111/medu.14251. PMID 32438478. ^ Favreau A. "Minnesota Virtual Clinic Medical Education Software". Regents of the University of Minnesota. Archived from the original on 2012-03-24. Retrieved 2011-09-13. ^ Cook DA, Hatala R, Brydges R, Zendejas B, Szostek JH, Wang AT, et al. (September 2011). "Technology-enhanced simulation for health professions education: a systematic review and meta-analysis". JAMA. 306 (9): 978–88. doi:10.1001/jama.2011.1234. PMID 21900138. ^ Jordan J, Jalali A, Clarke S, Dyne P, Spector T, Coates W (August 2013). "Asynchronous vs didactic education: it's too early to throw in the towel on tradition". BMC Medical Education. 13 (1): 105. doi:10.1186/1472-6920-13-105. PMC 3750828. PMID 23927420. ^ Wray A, Bennett K, Boysen-Osborn M, Wiechmann W, Toohey S (2017-12-11). "Efficacy of an asynchronous electronic curriculum in emergency medicine education in the United States". Journal of Educational Evaluation for Health Professions. 14: 29. doi:10.3352/jeehp.2017.14.29. PMC 5801323. PMID 29237247. ^ Moro C, Štromberga Z, Raikos A, Stirling A (November 2017). "The effectiveness of virtual and augmented reality in health sciences and medical anatomy". Anatomical Sciences Education. 10 (6): 549–559. doi:10.1002/ase.1696. PMID 28419750. S2CID 25961448. ^ Moro C, Štromberga Z, Stirling A (2017-11-29). "Virtualisation devices for student learning: Comparison between desktop-based (Oculus Rift) and mobile-based (Gear VR) virtual reality in medical and health science education". Australasian Journal of Educational Technology. 33 (6). doi:10.14742/ajet.3840. ISSN 1449-5554. ^ Kononowicz AA, Woodham LA, Edelbring S, Stathakarou N, Davies D, Saxena N, et al. (July 2019). "Virtual Patient Simulations in Health Professions Education: Systematic Review and Meta-Analysis by the Digital Health Education Collaboration". Journal of Medical Internet Research. 21 (7): e14676. doi:10.2196/14676. PMC 6632099. PMID 31267981. ^ Kovacevic P, Dragic S, Kovacevic T, Momcicevic D, Festic E, Kashyap R, et al. (June 2019). "Impact of weekly case-based tele-education on quality of care in a limited resource medical intensive care unit". Critical Care. 23 (1): 220. doi:10.1186/s13054-019-2494-6. PMC 6567671. PMID 31200761. ^ van Houwelingen CT, Moerman AH, Ettema