I'm not a robot

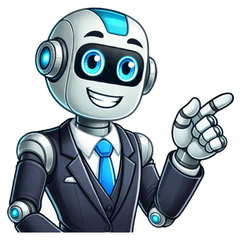

Are you tired of the same old, boring Whatsapp bios? Spice up your profile with a dash of humor! Your Whatsapp bio is the perfect canvas to showcase your personality and make your friends chuckle every time they visit your profile. Inject some laughter into your bio with witty one-liners, puns, or quirky quotes that reflect your unique sense of humor. Whether you're a pun master, a sarcastic genius, or simply love to tickle funny bones, there's a bio style for everyone. Procrastinator extraordinaire, but I'll reply… eventually. Chief Emoji Connoisseur Lost in thought most of the time… or just lost, period. Headphones in, world out. Professional over-thinker & coffee enthusiast Juggling life, but sometimes life throws too ma
Living in a fantasy world, please leave a message. Foodie by nature, gym enthusiast by necessity. Dreaming big, but sleeping even bigger. Capturing moments like a ninja… with a camera! Actor in the grand play of life, hoping for a plot twist! Gaming is my cardio… and my social life. Reading between the lines and writing my story. Sun-kissed c
sprinkle of sarcasm. Tacos are the answer, no matter the question! Creating chaos one masterpiece at a time. Riding the waves of life… or just drowning in deadlines. Singing in the shower, performing for an audience of shampoo bottles. Pineapple on pizza advocate, fight me! Pedaling through life, sometimes uphill, always with snacks in my ba
Professional binge-watcher, Netflix is my cardio. Plant mom/dad, nurturing my green babies and hoping they won't die. Sleeping beauty in a constant battle with the alarm clock. Living life like it's a party… but I'm the sleepy guest in the corner. Donut worry, be happy! Music is my therapy, lyrics are my prescription. Grammar police by day, emoji over-user by
night. Sprinkling glitter on my flaws and calling it confetti! Learning life lessons the hard way, because who reads instructions anyway? Constantly lost in thought, but at least it's scenic up there! Ice cream solves everything… except brain freeze. Selfie expert in front of the mirror, amateur everywhere else. Daydreaming about space travel, but to
try a roller coaster. Burger enthusiast on a quest to find the perfect pickle-to-bun ratio. Gaming is not just a hobby, it's a lifestyle choice! Island soul trapped in a concrete jungle. Nerding out about random facts, but still can't adult properly. Rainy days and chai lattes make life bearable. Sarcasm is my superpower, but it comes with great respons
sometimes. Dancing like nobody's watching, but with one eye on the exit, just in case. Cupcake connoisseur with a sprinkle addiction. In a committed relationship with my bed and Netflix. Pizza enthusiast, because every slice tells a story. Space cadet lost in the cosmos of imagination. Living vicariously through fictional characters, because reality i
Master of disguise, blending into the background of awkward situations. Flower child with a sprinkle of sarcasm and a dash of sass. Running late since [insert birth year here]. Splashing colors on the canvas of life, hoping it turns out abstractly beautiful. Burger enthusiast on a quest to find the perfect pickle-to-bun ratio. Dog lover, because cats ar
sassy for me. Bookworm with a coffee addiction and a severe case of wanderlust. Rainy days and chai lattes make life bearable. Splashing colors on the canvas of life, hoping it turns out abstractly beautiful. Capturing moments like a ninja… with a camera! Space cadet lost in the cosmos of imagination. Sprinkling glitter on my flaws and calling
Master of disguise, blending into the background of awkward situations. Living vicariously through fictional characters, because reality is overrated. Dancing like nobody's watching, but with one eye on the exit, just in case. Ice cream solves everything… except brain freeze. Cupcake connoisseur with a sprinkle addiction. Pizza enthusiast, because eve
story. Nerding out about random facts, but still can't adult properly. Island soul trapped in a concrete jungle. Burger enthusiast on a quest to find the perfect pickle-to-bun ratio. Gaming is not just a hobby, it's a lifestyle choice! Selfie expert in front of the mirror, amateur everywhere else. Ice cream solves everything… except brain freeze. Sarca
superpower, but it comes with great responsibility… sometimes. Dancing like nobody's watching, but with one eye on the exit, just in case. Cupcake connoisseur with a sprinkle addiction. Pizza enthusiast, because every slice tells a story. Nerding out about random facts, but still can't adult properly. Island soul trapped in a concrete jungle. Sarcas
superpower, but it comes with great responsibility… sometimes. Pizza enthusiast, because every slice tells a story. Cupcake connoisseur with a sprinkle addiction. Living vicariously through fictional characters, because reality is overrated. Master of disguise, blending into the background of awkward situations. Splashing colors on the canvas of life, h
out abstractly beautiful. Sprinkling glitter on my flaws and calling it confetti! Space cadet lost in the cosmos of imagination. Capturing moments like a ninja… with a camera! Rainy days and chai lattes make life bearable. Burger enthusiast on a quest to find the perfect pickle-to-bun ratio. Living vicariously through fictional characters, because rea
overrated. Master of disguise, blending into the background of awkward situations. Capturing moments like a ninja… with a camera! Sprinkling glitter on my flaws and calling it confetti! Splashing colors on the canvas of life, hoping it turns out abstractly beautiful. Rainy days and chai lattes make life bearable. Burger enthusiast on a quest to find
pickle-to-bun ratio. Master of disguise, blending into the background of awkward situations. Living vicariously through fictional characters, because reality is overrated. Capturing moments like a ninja… with a camera! Splashing colors on the canvas of life, hoping it turns out abstractly beautiful. Rainy days and chai lattes make life bearable. Bur
enthusiast on a quest to find the perfect pickle-to-bun ratio. Master of disguise, blending into the background of awkward situations. More Relevant Born to express, not to impress. Living on caffeine and sarcasm. Professional procrastinator and expert napper. Too glam to give a damn. Music is my therapy, and memes are my medicine. Flu
sarcasm, and movie quotes. Pizza lover on a quest for the perfect slice. Unicorns are real. I have one. It's called imagination. Tacos are my love language. Professional overthinker, casual gamer. Dreaming of a world where pizza calories don't count. Sarcasm is my superpower, and I'm not afraid to use it. Part-time adult, full-time daydreamer.
speak louder than words. Saltwater in my veins, and a restless soul. Book hoarder, professional page-turner. Creating my own sunshine on cloudy days. Taco Tuesday enthusiast, but really, any day works. Trying to be the rainbow in someone's cloud. Donut disturb, I'm in my happy place. Dancing through life with a sprinkle of glitter. Word
and life is my canvas. French fries are the answer, no matter the question. Bloom where you are planted, even if it's in a pot. In a committed relationship with pizza. Dancing like nobody's watching, but secretly hoping they are. Lost in the world of books, but please send snacks. Chasing rainbows and dreams, one step at a time. Burger connois
Living my life like it's golden… or at least, bronze. Picasso couldn't paint my life, but he'd definitely be amused. Sparkling through life, one glitter bomb at a time. Ice cream solves everything, at least temporarily. Scribbling my way through life's adventures. Blooming wherever I'm planted, even in rocky soil. Music junkie with a heartbeat for
are my soul food, and fries are my spirit animal. Adding colors to the world, one smile at a time. Drama queen with a side of self-awareness. Lost in the pages, but finding myself in the words. Pizza enthusiast, cheese worshipper. Shining bright like a diamond in the rough. Melodies are my escape from reality. Donut worry, be happy. Brushing strokes of joy
onto life's canvas. Blossoming into the best version of myself, petal by petal. Burger lover with a side of fries and a sprinkle of sass. Catching rainbows and chasing dreams. Life is a stage, and I'm the lead actor of my story. Getting lost in books to find myself. Pizza is my happy place, and I visit it often. Glitter enthusiast with a heart of gold.
never-ending playlist. Donut underestimate my ability to eat a dozen in one sitting. Painting rainbows on cloudy days. Growing through what I'm going through. Burger aficionado, fries connoisseur. Spreading smiles like confetti. Living life with a pinch of drama and a sprinkle of humor. Escaping reality one book at a time. Pizza is the answer. What was the
question again? Shining bright like the top of the Chrysler Building. Music is the soundtrack to my chaos. Donut disturb, I'm on cloud nine. Coloring my world with laughter and love. Blooming into my best self, one day at a time. Burger enthusiast with a side of fries and a dash of quirk. Chasing rainbows and butterflies, but settling for pizza a
llama with a sprinkle of glitter. Bookworm by day, superhero by night. Pizza is my love language, and I'm fluent. Adding sparkle to the world, one sequin at a time. Music junkie with a heart full of beats. Donut worry, be happy, and eat more donuts. Painting my world with colors borrowed from the sunset. Blossoming into a masterpiece, one m
Burger lover, fries fanatic, and all-around foodie. Creating my own sunshine on rainy days. Life is a comedy, and I'm the lead comedian. Books: my escape from reality since forever. Pizza is the glue that holds my life together. Twinkling like a star in a sky full of emojis. Music is my therapy, and I'm due for a session. Dancing like nobody's watching, but
dash of spice. Sketching my dreams into reality, one doodle at a time. Blooming where I'm planted, even if it's in a pot. Burger enthusiast, fries aficionado, food coma survivor. Bringing rainbows into a black-and-white world. Drama queen with a heart of gold and a mind of memes. Lost in the pages, but finding myself in the words. Pizza love
find the perfect slice. Sprinkling glitter wherever I go, because why not? Music is my lifeline, and I'm holding on tight. Donut disturb, I'm in my happy place. Painting my world with the colors of my imagination. Growing stronger, wiser, and weirder every day. Burger lover, fries aficionado, ketchup enthusiast. Spreading rainbows and sunshi
Life is a stage, and I'm the one-man show. Books: my passport to different dimensions. Living life one meme at a time. Professional procrastinator. Pizza enthusiast and occasional eater of salads. Dancing like nobody's watching (because they're not, I checked). Trying to adult but not sure where to start. Caffeine-dependent life form. Sarcasm is my secon
Too glam to give a damn. Part-time superhero, full-time daydreamer. Overthinker extraordinaire. Juggling life, love, and laundry. Petting every dog I meet. Selfie expert and filter connoisseur. Donut worry, be happy. Bookworm by day, Netflix binger by night. Professional napper. Avocado toast aficionado. Creating my own sunshine. Taco 'bout a good time! Ro
enthusiast, bathroom break champion. Making waves in a sea of normalcy. Zen master in training. Burger lover, fries advocate. Drama-free zone (unless it's on Netflix). Singing in the shower, performing in my dreams. Sippin' on life, occasionally a margarita. Dreaming in technicolor. Leveling up in the game of life. Ice cream solves everything. Embracing my in
weirdo. Creating storms in teacups. Pineapple on pizza defender. Bright ideas with a side of sarcasm. Sun-kissed and slightly sunburnt. Living my life like a sitcom. Pedaling through life with a smile. Will work for tacos. Born to stand out in a crowd. French fries > feelings. Dreaming of better Wi-Fi connections. In crust we trust. Painting rainbows on cloudy da
Texting back at the speed of light (sometimes). Figuring out this puzzle called life. Space cadet reporting for duty. Crazy cat human. Wine not? Finding magic in the mundane. Car karaoke champion. Donut judge me. Beach bum in training. Life's a stage, and I'm the comedian. Plot twist: I actually read the terms and conditions. Prickly on the outside, soft on th
inside. Avocado is the answer to everything. Dancing like nobody's business. Cupcake connoisseur. Phone addict, please send help. On a mission to find the perfect GIF. Shining brighter than a disco ball. Professional taco eater. Capturing moments, not Pokémon. Drama llama avoiding drama. Hatching plans for world domination. Stardust soul with a sprinkle of glitter.
Burger is life, the rest is just details. Melting like ice cream in summer. Rainbow chaser, dream embracer. Lost in a world of books and bad Wi-Fi. Music junkie, lyrics are my drug. Riding through life one pedal at a time. Blossoming into my fabulous self. Comedy is tragedy plus time, but I have no time for either. Pizza is my spirit animal. Avocado: the key to my heart (and
toast). Life is a party, and I'm the piñata. Donut kill my vibe. Twinkling like a star in a sky full of emojis. Launching into the unknown with a smile. Texting with one hand, eating pizza with the other. Painting my life with all the colors of the rainbow. Drama-free since '93. Burger therapy is the best therapy. Chilling like an ice cube in Antarctica. Blooming where I'm
planted (usually on the couch). Music is my escape from reality, except when reality plays music. Avocado toast: the foundation of my food pyramid. Sparkling brighter than a diamond in a coal mine. Rocketing through life one meme at a time. Writing my own story, one typo at a time. Pizza is my love language. Drama dodger, peace promoter. Donut worry, be happy (and
eat donuts). Rainbow rider on the rollercoaster of life. Shining like a supernova on the dance floor. Blasting off into a galaxy of dreams. Texting back at the speed of light (when I feel like it). Dancing through life like nobody's business. Avocado addict, guacamole enthusiast. Pizza enthusiast, world-class nap taker. Unicorns and rainbows make my world go 'round!
Professional taco eater. Book lover on a mission to conquer my TBR pile, one page at a time. Caffeine-dependent life form. Approach with coffee. Headphones in, world out. Music is my escape. Dreamer with a sprinkle of glitter and a dash of sass. Embracing my flaws like they're sparkly rainbows. Pizza enthusiast. Yes, pineapple belongs on pizza! Capturing mome
one selfie at a time. Wanderlust-infected soul. Passport always ready for new adventures. Professional button masher and joystick wizard. Creating masterpieces with pixels and paintbrushes. Donut disturb, I'm in my happy place. Sweet tooth champion and candy connoisseur. Plant mom/dad nurturing my leafy babies. Living life like it's one big improv skit. Space
enthusiast dreaming of intergalactic travels. Proud parent of a furball (or two). #PetParentLife Geek by day, superhero by night. Cycling through life with a helmet and a smile. Drama queen/king with a flair for the fabulous. Stargazing aficionado pondering the mysteries of the universe. Baker extraordinaire with a sprinkle of sugar and a dollop of love. Movie buff
quoting obscure films like it's my job. Wordsmith crafting tales and weaving dreams. Avocado enthusiast spreading green goodness everywhere. Believer in aliens and all things extraterrestrial. Burger aficionado on a quest for the perfect patty. Shower singer aiming for a record deal. Professional online shopper adding to cart with gusto. Living life like a sitcom, complete
with laugh tracks. Couch potato champion with a Netflix marathon addiction. Party starter and dance floor dominator. Sun worshipper soaking up vitamin D like a solar panel. Bibliophile building a fortress out of books. Advocate for all things avocado-related. #AvocadoLife Pedaling through life with two wheels and a sense of adventure. Bath bomb enthusiast turn
tub time into a spa experience. Taco Tuesday enthusiast, but honestly, every day is taco day. Noodle aficionado slurping my way through life. Literary detective solving mysteries one page at a time. Hummingbird whisperer with a playlist for every mood. Skateboarding through life with bruises and a grin. Couch critic reviewing TV shows like a pro. Road trip aficionado
chasing sunsets and horizons. Avocado addict – if it has avocado, count me in! Pedaling through life with a helmet and a smile. Zen master in training, seeking inner peace one downward dog at a time. Taco Tuesday enthusiast, but honestly, every day is taco day. Literary detective solving mysteries one page at a time. Hummingbird whisperer with a playlist for ever
mood. Skateboarding through life with bruises and a grin. Couch critic reviewing TV shows like a pro. Road trip aficionado chasing sunsets and horizons. Avocado addict – if it has avocado, count me in! Pedaling through life with a helmet and a smile. Zen master in training, seeking inner peace one downward dog at a time. Selfie queen/king capturing moments lik
pro. Spreading positivity like confetti. #PositiveVibesOnly Riding the waves of life with a surfboard and a smile. Scribbling thoughts like a mad scientist. Space cadet exploring the cosmos one star at a time. Drama llama with a penchant for theatrics. Pancake aficionado flipping my way through breakfast. Ice cream enthusiast with a scoop for every mood. Paintin
world with all the colors of the rainbow. Lifting weights and lifting spirits. #GymLife Puzzle master piecing together life's mysteries. Cycling enthusiast pedaling towards fitness and fun. Lost in the pages of a good book. Send rescue teams. Yoga practitioner bending like a pretzel for inner peace. Life is my stage, and I'm the lead actor. Space explorer on a missi
to boldly go where no one has gone before. Taco lover with an insatiable appetite for all things spicy. Capturing moments in pixels and preserving memories. Burger enthusiast with a taste for the gourmet. Artist at heart, doodling my way through life. Lost in a world of words and wonder. Pedaling through life with wind in my hair and a smile on my face. Drama
enthusiast with a flair for the dramatic. Taco aficionado with a passion for salsa. Music junkie vibing to the rhythm of life. Selfie expert snapping shots like a pro. Pizza lover with a slice for every occasion. Creating art one brushstroke at a time. Getting lost in the pages of a good book. Cycling through life with speed and determination. Drama queen/king ruling th
stage of life. Taco connoisseur exploring the world one taco at a time. Music maestro orchestrating the soundtrack of life. Pizza fanatic with a slice for every mood. Painting the world with my imagination. Bookworm devouring stories like a literary glutton. Pedaling through life with energy and enthusiasm. Drama enthusiast with a passion for the stage. Taco love
an appetite for adventure. Music lover with a song for every moment. Pizza enthusiast with a slice for every craving. Artist at heart, creating masterpieces every day. Bibliophile with a never-ending reading list. Professional procrastinator, amateur comedian. Living life one meme at a time. Too glam to give a damn. Dancing through life like nobody's watching. Pizza
enthusiast on a mission to find the perfect slice. Adding colors to this monochrome world. Caffeine-dependent life form fueled by sarcasm. Gaming guru with a Ph.D. in button smashing. Part-time foodie, full-time dreamer. Creating chaos with a paintbrush and a smile. Netflix binger extraordinaire. Riding the waves of life with a surfboard named Sarcasm. Sprinkling
kindness like confetti. Ice cream connoisseur with a brain freeze addiction. Zen master in training, currently tangled in yoga mats. Drama queen of my own little kingdom. Selfie expert capturing moments like a boss. Humming tunes and spreading good vibes. Donut worry, be happy! Taco Tuesday enthusiast on a perpetual quest for the best salsa. Dancing through life
with my invisible partner. Dreaming of a world where nap time is all the time. Lost in space, but found myself in a galaxy of laughter. French fry aficionado with a ketchup obsession. Wordsmith weaving stories one typo at a time. Life's a stage, and I'm the lead actor in a comedy of errors. Leveling up in the game of life with cheat codes called humor. Shining bright like a
disco ball in a dark room. Chasing rainbows and catching smiles along the way. Pizza is my love language, and I'm fluent in cheesy puns. Picasso in pajamas, creating masterpieces from bed. Book nerd with a library card and a caffeine addiction. Saltwater soul with a splash of sarcasm. Life's too short to be serious, so I'm not. Capturing memories like a boss, one selfie at
a time. Dancing to the rhythm of my own playlist. Ice cream solves everything. Trust me, I'm an expert. Finding inner peace one yoga pose at a time (or falling over trying). Burger enthusiast on a quest for the ultimate patty. Spreading sunshine and smiles wherever I go. Chief happiness officer of my own little world. Making life a blockbuster hit, one scene at a time.
Bookworm with a voracious appetite for words. Pizza is my spirit animal, and pepperoni is my mantra. Creating chaos with a paintbrush and a smile. Drama queen of my own little kingdom. Sprinkling kindness like confetti. Ice cream connoisseur with a brain freeze addiction. Zen master in training, currently tangled in yoga mats. Life's a stage, and I'm the lead actor in a
comedy of errors. Saltwater soul with a splash of sarcasm. Capturing memories like a boss, one selfie at a time. Dancing to the rhythm of my own playlist. Burger enthusiast on a quest for the ultimate patty. Creating chaos with a paintbrush and a smile. Drama queen of my own little kingdom. Sprinkling kindness like confetti. Ice cream connoisseur with a brain freeze
addiction. Zen master in training, currently tangled in yoga mats. Life's a stage, and I'm the lead actor in a comedy of errors. Saltwater soul with a splash of sarcasm. Capturing memories like a boss, one selfie at a time. Dancing to the rhythm of my own playlist. Burger enthusiast on a quest for the ultimate patty. Creating chaos with a paintbrush and a smile. Drama
queen of my own little kingdom. Sprinkling kindness like confetti. Ice cream connoisseur with a brain freeze addiction. Zen master in training, currently tangled in yoga mats. Life's a stage, and I'm the lead actor in a comedy of errors. Saltwater soul with a splash of sarcasm. Capturing memories like a boss, one selfie at a time. Dancing to the rhythm of my own playlist.
Burger enthusiast on a quest for the ultimate patty. Creating chaos with a paintbrush and a smile. Drama queen of my own little kingdom. Sprinkling kindness like confetti. Ice cream connoisseur with a brain freeze addiction. Zen master in training, currently tangled in yoga mats. Life's a stage, and I'm the lead actor in a comedy of errors. Saltwater soul with a splash of
sarcasm. Capturing memories like a boss, one selfie at a time. Dancing to the rhythm of my own playlist. Burger enthusiast on a quest for the ultimate patty. Creating chaos with a paintbrush and a smile. Drama queen of my own little kingdom. Sprinkling kindness like confetti. Ice cream connoisseur with a brain freeze addiction. Zen master in training, currently tangled
in yoga mats. Life's a stage, and I'm the lead actor in a comedy of errors. Saltwater soul with a splash of sarcasm. Capturing memories like a boss, one selfie at a time. Dancing to the rhythm of my own playlist. Burger enthusiast on a quest for the ultimate patty. Creating chaos with a paintbrush and a smile. Drama queen of my own little kingdom. Sprinkling kindness like
confetti. More Relevant Whatsapp Bio Ideas Best Bio Ideas for Whatsapp Business [illegible]

day at a time. Wanderlust soul with a travel bug. Music junkie with a passion for lyrics. Cocktail enthusiast, mixologist in training. Riding the waves of life with a smile. Capturing moments that make life beautiful. Drama queen with a heart of gold. Launching into new adventures, one step at a time. Blossoming like a flower in spring. Shining b
diamond. Pizza is my soulmate. Book lover, escaping reality one page at a time. Ice cream addict, can't resist a scoop. Chasing rainbows and dreams. Music is the soundtrack of my life. Sipping on sunshine and good vibes. Palm trees and ocean breeze are my therapy. Drama-free since [year of birth]. Blooming into the best version of myself. S
spreading glitter wherever I go. Burger connoisseur, fries aficionado. Capturing memories to treasure forever. Painting my world with colors of joy. Mixologist in training, shaking up good times. Riding the waves of life with a smile. Glitter runs through my veins. Pizza lover, cheese worshipper. Lost in the pages of a good book. Ice cream is the ar
matter the question. Chasing dreams like chasing rainbows. Music speaks what cannot be expressed. Cocktail aficionado, bar hopping enthusiast. Beach vibes and salty kisses. Drama-free zone, leave your negativity at the door. Blossoming into my true self. Bringing sunshine wherever I go. Burger lover, fry fanatic. Freeze-framing moments of hap
my life with all the colors of the rainbow. Mixing cocktails and good times. Riding the waves of life with grace. Sparkling brighter than a diamond. Pizza enthusiast, topping aficionado. Lost in the world of words. Your WhatsApp bio might be small, but it packs a punch. It's the little space under your name that lets people know what you're about, your mood, your
mindset, or your main character moment. Whether you're vibing, venting, or just here to stalk statuses, your bio says something before you even text.So if you're stuck on what to say, we've got a mix of funny, cool, flirty, emotional, and savage bio ideas for WhatsApp that'll speak for you most boldly.Best Bio for WhatsApp These are the go-to, can't-go-wrong bios that work
for everyone.Want a classic yet impactful line for your bio ideas for WhatsApp? These ideas are simple, meaningful, and give off the "I've got my life together" vibe (even if you don't). Perfect if you're not into drama but still want your WhatsApp to look put together. Use them when you want to keep it clean, clever, and just cool enough to make people pause.Living my
story, one status at a time.Here for the good vibes only.Offline is the new luxury.One day or day one. You decide.Dreaming big, stressing small.Not always available, but always real.Simplicity is the ultimate power.I'm not online. I'm in real life.Hustle in silence, let success speak.Too real to be ignored. Also, check out interesting Instagram bios for boys to update right now
for even more personality-packed ideas.Best WhatsApp Bio for Girls Soft, strong, or straight-up savage, your bio can say it all.Whether you're cute and dreamy or confident and bold, your WhatsApp bio should feel like you. These WhatsApp bios ideas for girls bring all the energy, self-love, sass, and subtle flexes. Post them when you're in your "queen era" or just want to let
them know you're thriving (with good brows and better energy).I am not perfect, but I'm limited edition.Mood: Pretty, powerful, and peaceful.Strong girl energy only.A little sparkle in a serious world.She believed she could, so she muted you.More self-love, less overthinking.I'm sunshine mixed with a little fire.Don't study me, you won't graduate.Classy, sassy, and a little
bit fancy.Not everyone deserves a seat at my table. Want aesthetic inspo too? Check out the best aesthetic Instagram bio ideas for 2025 to glow up all your socials.Best WhatsApp Bio for Boys Keep it chill, clever, or confidently cool.These bios for WhatsApp are for the guys who know how to keep it short and sharp. Whether you're all about hustle, humor, or just here for
the occasional group chat roast, these bios work for any mood. Use them to add a little edge or a little charm without trying too hard.No pressure, no diamonds.Born to stand out, not fit in.Just vibes. No extra.I'm not always online, but I'm always original.Silently doing the impossible.Status: Evolving.Real until they prove fake.Too focused to care.Energy never lies.Made for
more. You'll love our AI Instagram Bio Generator if you're ready to upgrade your whole online vibe.Top Attitude Bio for WhatsApp Say it with confidence, or don't say it at all.These WhatsApp bio ideas are built differently. Whether you're in your unapologetic era or just want to remind people you're not the one to mess with, these attitude bios deliver the message without
saying too much. Use them when you're feeling bold, bossy, or just tired of being underestimated.My attitude is a result of your actions.Don't like me? Cool. I don't wake up for you.I'm not rude, I just don't fake it.Be a voice, not an echo.I know who I am. That's my power.My silence is my answer.I don't lose, I learn.Not here to please. Here to slay.Confidence: 100%.
Apologies: 0%.I'm the vibe you won't find twice. Into power-packed bios? Check out the best Instagram bio ideas for content creators to flex your mindset everywhere.Top Cool WhatsApp Bio Ideas Effortless and unbothered is the vibe.Cool bios are the ones that make people pause and think, "Wait, that's clever." They're chill but smart, confident without being loud. These
bio ideas for WhatsApp work for literally anyone who just wants to look effortlessly online. Add one and forget about it, it'll do the job without needing updates every week.Don't copy my style, you'll hurt yourself.Silence speaks louder than words.Catch flights, not feelings.Not your average contact.No drama, just data.I'm not back. I never left.Every day flex with no
caption.Keep your standards high and battery higher.I'm here for a good scroll, not a long one.Stealth mode: Always onSad Bio for WhatsApp Because sometimes, silence isn't enough.If you're going through it or just feeling everything all at once, your bio can help express what words won't say. These sad bios are subtle, emotional, and real, perfect for moments of
heartbreak, reflection, or healing. Let your bio be the quiet space between your chaos and your calm.Smiling on the outside, breaking inside.Lost, but trying to find my way.Sometimes, silence says it all.Heart heavy, soul tired.It's hard pretending I'm okay.Waiting for the storm to pass.Behind every status is a story.Broken, not beyond repair.Just trying to hold it
together.Even the strongest get tired. Feeling low? These best Instagram bio ideas for content creators have empowering lines that might help shift the mood.Trending Love Bio for WhatsApp Let your heart take the mic.From soft crushes to full-blown soulmates, love deserves a space, even in your bio. These sweet and romantic lines are for when your heart's feeling full
(or maybe a little vulnerable). Whether it's to drop hints, show appreciation, or just put your feelings out there, love bios always hit different.You + Me = Everything.My heart belongs to one.Love isn't said, it's shown.Forever is just getting started.Stuck on you.My favorite notification: Your name.Love out loud or don't love at all.All I need is one heart, and it's yours.My
person, my peace.Just two souls and one story. Want more soft captions? Try the AI Instagram Caption Generator for those dreamy vibes.Trending Short WhatsApp Bio Ideas Tiny lines, major mood.If you like to keep it clean and to the point, these short bios are perfect. They say a lot in just a few words, and sometimes, that's all you need.These bios for WhatsApp are great
for people who like minimal effort but maximum impact. Short, sharp, and scroll-proof.Stay real.Just vibes.On mute.Work in progress.Still breathing.Zero regrets.Born to evolve.Quietly winning.No time, just goals.Undefined. Into short but strong bios? You'll love the AI LinkedIn Bio Generator that says more with less.Your WhatsApp bio idea may be small, but it leaves a
mark. Whether you're feeling cute, cold, chaotic, or content, there's a line here that gets you. Update your vibe, reflect your mood, or flex a little. Go on, pick your favorite… and let your bio speak first. When it comes to getting a quick message to nearly anyone in the world, modern techno-users have plenty of options. But in that crowded field, the Facebook product
WhatsApp has risen above the rest to become one of the world's favorite ways to send messages. WhatsApp has built a huge user community, largely due to its incredibly simple interface, and it allows free voice and text communication between individuals all around the world without raising your phone bill. Adding to the appeal of WhatsApp are its platform-agnostic
philosophy and the fact that, unlike Facebook Messenger, the app doesn't bog your phone down with games and other nonsense that don't relate to its main purpose. It's a very simple texting interface that allows you to communicate with nearly anyone, anywhere, anytime, without all the red tape, charges, or distractions. Whether you're trying to keep in touch with family
in another country or your buddy across the street, WhatsApp is the go-to app for casual, straightforward communication.Statuses in WhatsApp While WhatsApp tries very hard to distinguish itself from its social media cousins, it does have one social media-type feature that has become very popular: Statuses. You can set a status in WhatsApp, which lets your friends see
what you're up to without having to ping you with a message or a call. This could be anything from a green dot to indicate you're available to chat, an away message, or a serious threat against anyone who dare disturb you.Beyond the basic statuses of "Available" or "Away," WhatsApp lets you add your own text message to show as your status. This makes the feature kind
of a combination of the old-school status and a short Facebook or Twitter update. It's a very popular feature, since it lets you give out meaningful or amusing information without forcing people to ping you to be updated and forcing you to respond. It's just there and visible, so you can literally tell people what you're doing. You can also send out an active status update to all
of your contacts to let them know you're ready to talk!How to Change your WhatsApp StatusThere are two types of WhatsApp status: your "About" (the old-school way of status-setting), which sets the status people see when they look at your profile, and the relatively new "Status" page (a knock-off Instagram stories feature), which sends out an update. The two statuses
are different; changing one will not change the other.Changing the Permanent Status Open the WhatsApp app. Tap the three-dot icon in the upper right corner of the screen. Tap "Settings" in the menu that pops up. Tap your name, then tap the edit button (the pen icon) under "About". Select a default status from the menu, or tap the edit button under "Currently set to"
and type a new status. Hit the back button in the upper left-hand corner twice. Sending Out a Status Update Open the WhatsApp app. Tap the "Status" tab between the "Chats" and "Calls" tab at the top of the app. Tap "My Status". Add a new picture or video and a caption. Hit the right arrow button to send the status out to your contacts list. Note that unlike the
permanent status update above, the statuses you send out to your contact list will disappear after 24 hours.WhatsApp statuses are not only for serious communication. What would be the fun in that? If you're looking for a funny WhatsApp status to make your friends chuckle, we've got some great suggestions for you. With these hilarious statuses, you'll be able to grab your
friends' attention immediately. Check them out below!Funny WhatsApp Status/About IdeasWithout further ado, here are some statuses you and/or your friends might find amusing. Try them out and see if you get any laughs. Note that the WhatsApp About field is limited to 139 characters, so you can't put in long jokes. Remember: Brevity is the soul of wit. I'm not avoiding
work. I'm just on battery saver mode. I love that our effortless friendship matches my inability to answer messages on time. When I was a boy, I laid in my twin sized bed and wondered where my brother was. I didn't say it was your fault, I said I was blaming you. Zombies are looking for brains. Don't worry, you're safe. Apparently I snore so loudly that it scares everyone in
the car I'm driving. My girlfriend left me because she couldn't handle my OCD. I told her to close the door five times on her way out. I just asked my husband if he remembers what today is… Scaring men is easy. I have a lot of jokes about unemployed people but none of them work. If people are talking behind your back, that's a good time to fart. Don't worry about what
I'm doing, worry about why you're worried about what I'm doing. Women spend more time wondering what men are thinking than men spend thinking. A guy knows he's in love when he loses interest in his car for a couple of days. Never trust a dog to watch your food. I hope when I inevitably choke to death on gummy bears people just say I was killed by bears and leave it
at that. My drug test came back negative. My dealer sure has some explaining to do. Dyslexics are teople poo. I started out with nothing, and I still have most of it. Someday you'll go far, and I hope you stay there. My girlfriend was complaining last night that I never listen to her. Or something like that. Children in the dark make accidents, but accidents in the dark make
children. "Employee of the Month" is a good example of how somebody can be both a winner and a loser at the same time. Hey, I'll be back in five minutes. If I'm not, just read this message again. I've been diagnosed with "awesomeness." You might want to get checked, but I doubt you caught it. I would call my fashion style "clothes that still fit." My wife just found out I
replaced our bed with a trampoline; she hit the roof. You smell like hidden motives, get away from me. The worst time to have a heart attack is during a game of charades. Did you hear that joke that doesn't offend anyone? Neither did I. You're so lucky that I'm terrified of prison. My girlfriend keeps stealing my sweatshirts, and I keep replacing them. We now have 450
sweatshirts, and they're all in her closet. Can I have your picture so I can show Santa what I want for Christmas? Of course I talk to myself! Sometimes I need expert advice. Be nice to nerds, they will be your boss one day. Make your weird light shine bright, so the other weirdos know where to find you. I'm so tired, my tired is tired. I'm on a whiskey diet…I've lost three
days already. I refused to believe my dad was stealing from his job on the road crew, but when I got home, all the signs were there. I was addicted to the hokey pokey… but thankfully, I turned myself around. The police called to say one of my friends escaped from a mental hospital. Which one of you crazies got out and where should I pick you up? Life is all about
perspective. The sinking of the Titanic was a miracle for the lobsters in the ship's kitchen. Hey there! You are using WhatsApp. Before I criticize a man, I like to walk a mile in his shoes. That way, when I do criticize him, I'm a mile away and I have his shoes. Be smarter than your smartphone. If you're still looking for that one person who will change your life, take a look in
the mirror. My wife and I were happy for twenty years. Then we met. It's not that I don't want to go to work. I'm just allergic to crushing defeat. Sometimes you just have to throw on a crown and remind them who they're dealing with. I'd tell you a chemistry joke but I know I wouldn't get a reaction. I never argue, I just explain why I'm right. I'm naturally funny because
my whole life is a joke. I am not perfect, but I am a limited edition. Hey there! WhatsApp is using me. I'm not saying you've got problems, but have you tried turning yourself off and rebooting? I like having conversations with kids. Grownups never ask me what my third favorite reptile is. If at first you don't succeed, we have a lot in common. Good health is merely the
slowest possible rate at which one can die. Fair warning: I know karate. …and some other words. True friendship: Walking into a person's house and having your Wi-Fi connect automatically. I hate people who use big words just to make themselves look perspicacious. Did you know that dolphins are so smart that they can train people to stand on the very edge of the pool
and throw them fish? My job is secure. No one else wants it. Time flies like an arrow. Fruit flies like a banana. I would request a last meal of soda and pop rocks so I could die on my own terms. We aren't friends until we start insulting each other on a daily basis. There is no "i" in denial. I think it's wrong that only one company makes the game Monopoly. I want to die
peacefully in my sleep, like my grandfather. Not screaming and terrified, like the passengers in his car. I had to stop drinking, cause I got tired of waking up in my car driving 90. If you're looking for a present for me, I take a size large briefcase in hundred dollar bills. They say that love is more important than money, but have you ever tried to pay your bills with a hug? I
don't worry about terrorism. I've been married. Photons have mass? I didn't even know they were Catholic. I don't have a girlfriend, but I know a girl that would get really mad if she heard me say that. I eat my tacos over a tortilla. That way when stuff falls out, BOOM, bonus burrito. Being an adult is just walking around wondering what you're forgetting. A cop just
knocked on my door and told me that my dogs were chasing people on bikes. My dogs don't even own bikes! I have three kids and no money. Why I can't I have no kids and three money? If you think no one cares about you, try missing a couple of car payments. Keep rolling your eyes. Maybe you'll find a brain back there. I saw an ad for burial plots, and thought to myself
this is the last thing I need. Behind every angry woman is a man who has absolutely no idea what he did wrong. I miss you like an idiot misses the point. What's the difference between a good joke and a bad joke? Timing. Status unavailable. Please reload and try again. I'm great at multitasking. I can waste time, be unproductive, and procrastinate all at once. I named my
dog "6 Miles" so I can tell people that I walk 6 miles every single day. A bartender is just a pharmacist with a limited inventory. I want to be invited but I don't want to go. She wanted a puppy. But I didn't want a puppy. So we compromised and got a puppy. A recent study has found that women who carry a little extra weight live longer than the men who mention it. When
life gives you lemons, squirt someone in the eye. Welcome to WhatsApp. Our specials tonight are grouper and chicken ala king. I live in constant fear that my kid will become a famous artist or painter, and I will have thrown out about a trillion dollars of her work. A computer once beat me at chess, but it was no match for me at kick boxing. I saw a sign that said "Watch
for children" and I thought, "That sounds like a fair trade". Currently holding it all together with one bobby pin. I salute all my haters with my middle finger. Love is the triumph of imagination over intelligence. Me? Sarcastic? Never. An apple a day keeps anyone away if you throw it hard enough. To the mathematicians who thought of the idea of zero, thanks for nothing!
Today I have the motivation of a potato. Don't hold your breath for a response. I see that you're online. I am online too. Wanna, like, chat? I told him to be himself. That was pretty mean I guess. My son asked me what it's like to be married, so I told him to leave me alone. When he did, I asked him why he was ignoring me. I won't be impressed with technology until I can
download food. My therapist says I have a preoccupation with vengeance. We'll see about that. You think I'm cute when I'm mad? Well, buckle up sweet cheeks – I'm about to get freakin' adorable. You seem to be on your own path. Unfortunately, there's a "socio" in front of it. If you're not supposed to eat at night, why is there a light bulb in the refrigerator? Never laugh at
your partner's choices… You're one of them. It's not that I'm afraid to die, I just don't want to be there when it happens. The older I get, the earlier it gets late. An optimist believes we live in the best of all possible worlds. A pessimist is afraid this might be true. I was going to take over the world this morning, but I overslept. Told my wife I wanted our kids every other
weekend and she reminded me that we're married and live together so I'd have to see them every day. "I'm going to bed" really means…