Click to prove you're human

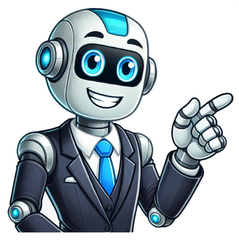

Enjoy sharper detail, more accurate color, lifelike lighting, believable backgrounds, and more with our new model update. Your generated images will be more polished thanever.See What's NewExplore how consumers want to see climate stories told today, and what that means for yourvisuals.Download Our Latest VisualGPS ReportData-backed trends. Generative AI demos. Answers to your usage rights questions. Our original video podcast covers it allnow ondemand.Watch NowEnjoy sharper detail, more accurate color, lifelike lighting, believable backgrounds, and more with our new model update. Your generated images will be more polished thanever.See What's NewExplore how consumers want to see climate stories told today, and what that means for yourvisuals.Download Our Latest VisualGPS ReportData-backed trends. Generative AI demos. Answers to your usage rights questions. Our original video podcast covers it allnow ondemand.Watch NowEnjoy sharper detail, more accurate color, lifelike lighting, believable backgrounds, and more with our new model update. Your generated images will be more polished thanever.See What's NewExplore how consumers want to see climate stories told today, and what that means for yourvisuals.Download Our Latest VisualGPS ReportData-backed trends. Generative AI demos. Answers to your usage rights questions. Our original video podcast covers it allnow ondemand.Watch Now Share copy and redistribute the material in any medium or format for any purpose, even commercially. Adapt remix, transform, and build upon the material for any purpose, even commercially. The licensor cannot revoke these freedoms as long as you follow the license terms. Attribution You must give appropriate credit , provide a link to the license, and indicate if changes were made . You may do so in any reasonable manner, but not in any way that suggests the licensor endorses you or your use. ShareAlike If you remix, transform, or build upon the material, you must distribute your contributions under the same license as the original. No additional restrictions You may not apply legal terms or technological measures that legally restrict others from doing anything the license permits. You do not have to comply with the license for elements of the material in the public domain or where your use is permitted by an applicable exception or limitation . No warranties are given. The license may not give you all of the permissions necessary for your intended use. For example, other rights such as publicity, privacy, or moral rights may limit how you use the material. This #ThrowbackThursday, were sharing some history about California tags! Between 1916 and 1919, only one license plate was issued for use and motorists received a new metal registration tag each year. Each year's tag was designed in a unique shape representing something significant to California. In 1916, the tag was shaped like the California state animal, the bear. In 1917, it featured the California state flower, the poppy. The 1918 tag took the form of the California mission bell. The 1919 tag was shaped like a star, but its intended symbolism remains unknown. Most DMV business can be started and/or completed online without visiting a DMV office. Easily renew your disabled person parking placard online. Seniors can find helpful information about DMV services, including drivers license renewal. Access industry services hub Find a DMV partner near you CA.dmv.gov Awesome website, super easy to use!!! The rep was extremely knowledgeable and guided me step by step with what I needed to do! Amazing customer support! 10/10! This was the best and fastest experience I have had at DMV ever! Torrance The California Driver Handbook has all you need to know about the rules of the road, but what about the more practical considerations of everyday driving? Our specialized Driving Guides can help. Welcome to California! Learn how long you have to register an out-of-state vehicle, what youll need to get a California license, how to register to vote through the DMV, and more. View the New to California guide A guide for teens (and parents!) about the ins and outs of getting a license for the first time and becoming a smart and safe driver for life.View the Teen Driver guide Build on your strengths and review the rules of the road so you can continue to drive safely for as long as possible.View the Senior Drivers guide Do you know what to do if you hear an emergency vehicle approaching? Or how to react if your vehicle begins to hydroplane? Do you know the color and shape of most warning signs? If youre struggling to answer any of these questions, its time to test your knowledge with our California Permit Practice Test.Why Take the California Permit Practice Test?Its a challenging test especially for the unprepared. Check out what the actual test will be like with our realistic California Permit Practice Test.Our California Permit Practice Test simulates the structure and content of the actual written exam. This CA Permit Practice Test contains 40 multiple-choice questions on traffic signs, defensive driving techniques, and other topics from the California Drivers Manual. Youll need to get 36 or 80% of these questions right to pass. But dont stress you can take this Practice Test as many times as you need to get comfortable.Additional Benefits of Our Practice TestThis CA Permit Practice Test has a ton of powerful features thatll make preparing a breeze. Not sure about a concept? Each test question is accompanied by a detailed explanation thatll help you understand tougher material. Want to double-check a question? You can easily review both Correct and Missed answers at the end, and save time by focusing on areas you need a little more work on. And if youre curious about how youre performing overall? Take a quick glance at the Progress Tracker to see what youve completed, and how much youve got left on the test.Ace Your California DMV Written TestWe know you want to ace the written test on your first try. Who doesnt? Give yourself the best chance of success by making this CA Permit Practice Test a part of your study routine. California's Department of Motor Vehicles (DMV) is a state agency that provides services for vehicle registration, driver's licenses and identification cards, and commercial driver's licenses (CDLs). The DMV also manages driver administrative hearings, departmental re-examinations, services for business license applicants, investigative and audit services, and co-locate industry services. Not all services are offered at every DMV location. DMV Public Offices handle vehicle registration and processing driver's license and ID cards. The state has three DMV Dedicated License Processing Centers (DLPCs) for driver's license transactions. DMV Commercial Driving Test Offices issue CDLs and process renewals. The state also operates 12 DMV Drivers Licenses Safety Offices and 19 Occupational Licensing Inspector Offices through the Department of Motor Vehicles. Additionally, there are DMV Investigations Offices and DMV Service Centers located throughout the state. If you are between the ages of 15 and 18, you can apply for a provisional permit with an appointment at a DMV Public Office. Applicants over the age of 18 can apply for a driver's license. Appointments are made by phone or online and are not required at the DLPCs. For both applications, you must complete a Driver's License or Identification Card Application Form (DL 44) and provide your Social Security Number, birth date verification, and proof of residence. Provisional permit applicants must also complete a Driver's Ed program and have a parent or legal guardian sign the DL 44. You will also need to pay an application fee and pass the vision test, written exam, and a driving test. The requirements for a motorcycle or moped license are the same, except that instead of the driving test, you need to submit a Certificate of Completion of Motorcycle Training (DL 389) from an approved training facility if you are under 21 years old. To obtain a driver's license in California, you must meet the following requirements: 1. Be at least 16 years old2. Provide proof of identity, such as a birth certificate or passport3. Provide proof of California residency, such as a utility bill or rental agreement4. Pass a written knowledge test5. Pass a vision test6. Complete a driver's education course (if under 18 years old)7. Complete behind-the-wheel training (if under 18 years old)8. Pass a driving testOnce you have met all of these requirements, you will be issued your driver's license. The cost associated with getting a driver's license in California varies depending on your age and whether you are getting a first-time license or renewing an existing one. As of 2021, the fees are as follows: 1. First-time driver's license applicants under 18 years old: $332. First-time driver's license applicants 18 years old or older: $363. Driver's license renewal (all ages): $364. Commercial driver's license (CDL) application fee: $495. CDL renewal fee: $38These fees do not include the cost of any required driver's education courses, behind-the-wheel training, or testing fees. In California, you must be at least 16 years old to apply for a driver's license. However, if you are under 18 years old, you will need to meet additional requirements. These include completing a driver's education course and behind-the-wheel training, as well as obtaining a learner's permit and completing a certain number of supervised driving hours before taking the driving test. If you are 18 years old or older, you are not required to complete driver's education or behind-the-wheel training, but you will still need to pass the necessary tests to obtain your license. When applying for a driver's license in California, you will need to provide several documents to prove your identity, residency, and legal presence in the United States. Here are the documents you will need to bring: 1. Proof of identity: This can be a valid U.S. passport, birth certificate, or permanent resident card. 2. Proof of Social Security number: This can be your Social Security card or a W-2 form that shows your name and Social Security number. 3. Proof of California residency: This can be a utility bill, lease agreement, or any other document that shows your name and California address. 4. Proof of legal presence: This can be a U.S. passport, permanent resident card, or other document that proves your legal status in the United States. 5. Completion certificate for driver's education (if under 18): If you are under 18 years old, you will need to provide proof that you have completed an approved driver's education course. 6. Certificate of completion for behind-the-wheel training (if under 18): If you are under 18 years old, you will also need to provide proof that you have completed behind-the-wheel training with a licensed instructor.It's important to note that these requirements may vary depending on your specific situation and the type of license you are applying for. Check the California DMV website or contact them directly to confirm what documents you need to bring for your specific situation. To schedule a driving test in California, you will need to do the following: 1. Visit the California DMV website: Go to the DMV website at www.dmv.ca.gov. 2. Click on "Appointments": Click on the "Appointments" tab on the DMV homepage. 3. Select "Driver License Test": Select "Driver License Test" from the list of appointment options. 4. Enter your information: You will need to enter your personal information, including your name, driver's license or permit number, and date of birth. 5. Choose a location and date: You will need to choose a DMV office location and a date and time that works for you. 6. Confirm your appointment: Once you have selected a location and date, review your appointment details and confirm the appointment.Alternatively, you can also schedule a driving test by calling the DMV at 1-800-777-0133. Keep in mind that there may be a long wait time to speak with a representative, so scheduling online is often faster and more convenient. The process for getting a learner's permit in California involves the following steps: 1. Meet the eligibility requirements: You must be at least 15 1/2 years old, pass a vision exam, and provide proof of identity and residency. 2. Complete driver's education: You must complete a California DMV-approved driver's education course, which includes 30 hours of classroom instruction. 3. Take the written test: You will need to pass a written test at the DMV to demonstrate your knowledge of traffic laws, signs, and safety rules. You can make an appointment for this test online or by calling the DMV. 4. Provide your thumbprint and photo: You will need to provide your thumbprint and have your photo taken at the DMV. 5. Pay the fee: You will need to pay a fee for your learner's permit. 6. Start practicing driving: Once you have your learner's permit, you can start practicing driving with a licensed driver who is 25 years old or older and has a valid California driver's license. You must complete at least 6 hours of behind-the-wheel training with a licensed instructor if you are under 18 years old.Keep in mind that there are certain restrictions that come with a learner's permit in California, such as driving only with a licensed driver in the passenger seat and avoiding driving during certain hours. Make sure to follow all of these restrictions to avoid losing your permit or facing other penalties. In California, you are required to complete at least 6 hours of behind-the-wheel training with a licensed instructor if you are under 18 years old. These hours of training must be completed at a driving school licensed by the DMV, or with a licensed instructor who is at least 25 years old and has held a valid California driver's license for at least three years. In addition to the required behind-the-wheel training, it is recommended that you practice driving with a licensed driver who is 25 years old or older and has a valid California driver's license. The more practice you get behind the wheel, the more comfortable and confident you will be on the day of your driving test.It's important to note that you must hold your learner's permit for at least 6 months before you can take your driving test in California. During this time, you should practice driving as much as possible to build your skills and confidence. To prepare for the driving test in California, you should take the following steps: 1. Practice driving as much as possible: The more time you spend behind the wheel, the more comfortable and confident you will be on the day of your test. Make sure to practice a variety of driving skills, such as turning, changing lanes, and parallel parking. 2. Study the California Driver Handbook: The California Driver Handbook contains all of the information you need to know to pass the driving test. Make sure to review it carefully and take notes on important information. 3. Take a practice test: There are many online resources that offer practice tests for the California driving test. Taking these tests will help you get a sense of what to expect on the actual test and identify areas where you may need more practice. 4. Get plenty of rest and eat a healthy meal before your test: Make sure to get a good night's sleep and eat a nutritious meal before your test. Being well-rested and well-nourished will help you stay focused and alert during the test. 5. Bring all required documents: On the day of your driving test, make sure to bring your learner's permit, proof of insurance, and any other required documents. 6. Follow all instructions carefully: Listen carefully to your examiner's instructions during the test and follow them closely. Make sure to signal, check your mirrors, and look both ways before making any turns or lane changes.Remember that passing the driving test requires both knowledge and skill, so make sure to focus on both as you prepare for your test. Good luck! During the driving test in California, it's important to avoid making certain mistakes that could result in an automatic failure. Here are some common mistakes to avoid: 1. Failure to come to a complete stop at a stop sign or red light2. Failure to yield the right-of-way to other vehicles or pedestrians3. Driving too fast or too slow for the current conditions4. Failing to check mirrors and blind spots before changing lanes or turning5. Not using turn signals when required6. Not maintaining a safe following distance from other vehicles7. Rolling through a stop sign instead of coming to a complete stop8. Not obeying traffic signs and signals9. Not driving in the center of the lane or drifting out of your lane10. Not scanning far enough ahead for potential hazards It's important to remember that even if you make one mistake during the driving test, it does not necessarily mean you will fail. However, if you make several mistakes or commit a major violation, such as running a red light or causing an accident, you will likely fail the test.Make sure to practice safe driving habits and follow all traffic laws during your practice sessions so that you feel confident and prepared on the day of your test. Yes, you can use your own car for the driving test in California. However, there are certain requirements that your car must meet in order to be used for the test: 1. Your car must be registered with the DMV and have valid license plates.2. Your car must be insured and you must have proof of insurance with you on the day of the test.3. Your car must be in safe working condition, with working brakes, signals, and lights.4. Your car must have a current registration sticker and a functioning horn. If you plan to use your own car for the driving test, it's a good idea to give it a thorough inspection beforehand to make sure it meets all of these requirements. You should also make sure that you are comfortable driving your own car and that it is well-suited to the specific driving test location.On the day of the test, make sure to arrive early and bring all required documents, including your driver's license, learner's permit, proof of insurance, and registration. Good luck! If you fail the driving test in California, you will be given a score sheet that shows the areas in which you made mistakes or need improvement. You will also be allowed to schedule another driving test, but you must wait at least two weeks before taking it again. It's important to note that you will have to pay a fee for each driving test you take, regardless of whether you pass or fail. This fee varies depending on the location where you take the test. If you fail the driving test multiple times, it may be a good idea to consider taking driving lessons from a certified instructor to help you identify and correct any issues with your driving skills. Additionally, it's important to practice safe driving habits and follow all traffic laws in order to increase your chances of passing the test on your next attempt.Remember that failing the driving test does not mean that you are a bad driver, but rather that there are areas where you need to improve. By taking the time to practice and prepare for the test, you can increase your chances of passing and becoming a safe and responsible driver on California roads. Yes, there are several restrictions that apply to new drivers in California. 1. Permit restrictions: If you are under 18, you must hold a learner's permit for at least six months before you can take the driving test. During this time, you must complete at least 50 hours of supervised driving practice, including at least 10 hours of nighttime driving. 2. Passenger restrictions: For the first 12 months after you are licensed, you cannot drive with passengers under the age of 20 unless a licensed driver over the age of 25 is present in the vehicle. After the first 12 months, you cannot drive with more than one passenger under the age of 20 unless a licensed driver over the age of 25 is present in the vehicle. 3. Curfew: For the first 12 months after you are licensed, you cannot drive between the hours of 11:00 pm and 5:00 am unless you are accompanied by a licensed driver over the age of 25 or have a valid reason for driving (such as work or school). 4. Cell phone use: For the first 12 months after you are licensed, you cannot use a cell phone or other electronic device while driving, even if it is hands-free.It's important to note that violating these restrictions can result in penalties and may even delay your ability to obtain your full driver's license. As a new driver, it's important to take these restrictions seriously and practice safe driving habits at all times. No, currently you cannot apply for a driver's license online in California. However, you can start the application process online by filling out the driver's license application form on the California Department of Motor Vehicles (DMV) website. This form will help you determine what documents you need to bring with you when you visit a DMV office to complete the application process. Once you have completed the online application, you will need to visit a DMV office in person to provide your identification documents, take a vision test, and take the written and driving tests (if applicable). You will also need to pay the required fee at the DMV office.It's important to note that due to the COVID-19 pandemic, many DMV offices in California are currently operating at reduced capacity and may have longer wait times than usual. It's a good idea to check the DMV website for current information on office hours, wait times, and appointment availability before visiting in person. It depends on the state you are driving in. In general, if you have a learner's permit from California, you can drive in other states as long as you follow the laws and restrictions of the state you are driving in. However, some states have additional requirements or restrictions for drivers with learner's permits. For example, some states may require a licensed driver over the age of 21 to be in the car with you at all times, while others may not allow out-of-state drivers with learner's permits to drive at all.Before driving with a learner's permit in another state, it's a good idea to check the laws and requirements of that state to make sure you are driving legally and safely. You can do this by visiting the website of the Department of Motor Vehicles or Department of Transportation in that state. In California, a regular driver's license is typically valid for 5 years from the date of issuance. However, if you are over the age of 70, your license will be valid for 2 years instead of 5. It's important to note that if you have certain medical conditions or driving violations, your license may be subject to restrictions or a shorter validity period. Additionally, if you are a non-U.S. citizen with a temporary driver's license or limited-term driver's license, your license will be valid according to your legal presence status in the U.S.It's also important to renew your driver's license before it expires, as driving with an expired license can result in fines and other penalties. You can renew your driver's license up to six months before it expires by visiting a DMV office in person or by using the DMV website (if eligible). In general, California drivers are eligible to renew their driver's license online if they meet certain requirements. To renew your driver's license online, you must: - Have a valid California driver's license- Be between the ages of 21 and 70- Not have any driving violations or medical conditions that would require an in-person renewal- Have a Social Security number on file with the DMV- Have a current mailing address on file with the DMV If you meet these requirements, you can renew your driver's license online through the DMV website. You will need to provide your driver's license number, date of birth, and the last four digits of your Social Security number. You will also need to pay the renewal fee and provide any necessary documentation (such as proof of insurance or a medical report).However, if you are not eligible to renew your driver's license online, you will need to visit a DMV office in person to complete your renewal. If you are an international student or foreign resident in California and want to obtain a driver's license, you will need to follow the steps below: 1. Verify your legal presence in the U.S.: To obtain a driver's license, you must be able to prove that you are legally present in the U.S. This means that you must have a valid visa, passport, and I-94 form (or other proof of legal presence). You will also need to provide proof of your California residency. 2. Obtain an instruction permit: You will need to pass a written test on traffic laws and signs to obtain an instruction permit. You can schedule an appointment at a local DMV office or take the test online. You will also need to provide your legal presence documents and proof of California residency. 3. Practice driving: Once you have obtained your instruction permit, you can begin practicing driving with a licensed driver over the age of 18. 4. Take the driving test: After you have practiced driving for a sufficient amount of time, you can schedule an appointment to take the driving test at a DMV office. During the test, you will need to demonstrate your ability to safely operate a vehicle. 5. Obtain your driver's license: If you pass the driving test, you will be issued a California driver's license.It's important to note that if you have a driver's license from another state or country, you may be able to transfer it to a California driver's license without taking the written or driving tests. However, this process may vary depending on your specific situation and country of origin. Yes, there is a difference between a driver's license and a learner's permit. A learner's permit is a temporary license that allows a person to practice driving under the supervision of a licensed driver. It is also known as an instruction permit or provisional license. A learner's permit is typically issued to individuals who are learning to drive for the first time, or to those who need to gain more driving experience before taking the driving test. A driver's license, on the other hand, is a permanent license that allows a person to legally operate a motor vehicle on the roadways. To obtain a driver's license, an individual must pass both a written test and a driving test.In California, individuals can apply for a learner's permit at the age of 15 and 6 months. The permit allows them to practice driving with a licensed driver who is at least 25 years old. They must hold the permit for at least six months before applying for a driver's license and complete at least 50 hours of supervised driving practice (10 of which must be at night) before taking the driving test. Once they pass the driving test, they can obtain their driver's license. Yes, there are specific vision requirements for obtaining a driver's license in California. When applying for a driver's license, you will be required to pass a vision test. The minimum visual acuity (sharpness of vision) requirement is 20/40 in at least one eye, with or without corrective lenses. If you need corrective lenses to meet this requirement, the DMV will indicate this on your driver's license by adding a restriction code. Additionally, you must have a horizontal field of vision of at least 70 degrees in each eye or 140 degrees with both eyes combined. This means that you should be able to see objects clearly on the side of your peripheral vision without turning your head.If you do not pass the initial vision test, you may be referred to an eye specialist for further testing or treatment. Once you meet the minimum vision requirements, you will be able to obtain your driver's license. It is important to note that if your vision changes after obtaining your driver's license, you must notify the DMV and may be required to take another vision test. Yes, you can use a rental car for your driving test in California, but there are certain conditions that must be met: 1. The rental car must be in good condition and meet all the safety requirements of the DMV.2. The rental car must have current registration and insurance.3. The rental car must have valid license plates and a functioning horn, turn signals, brake lights, and windshield wipers.4. The rental car must have a valid safety inspection sticker if it is from out-of-state. In addition to the above conditions, you will also need to show proof of insurance for the rental car. This can be done by providing the rental agreement or a certificate of insurance. It is important to note that the DMV examiner will inspect the rental car before the driving test to ensure that it meets all the requirements. If the rental car does not meet these requirements, you will not be able to use it for your driving test.Also, keep in mind that the person who accompanies you to the driving test must also meet certain requirements. They must be at least 18 years old, have a valid driver's license, and be able to provide proof of insurance if requested by the DMV examiner. If you fail the driving test, you will be allowed to retake the test after a minimum of 2 weeks. The exact date that you are eligible to retake the test will be indicated on the notice that you receive after failing the test. It is important to note that you will need to make a new appointment for the driving test and pay the testing fee again. You will also need to bring all the same documents and meet all the same requirements as you did for your original driving test. Before retaking the driving test, it is recommended that you practice and address any areas that you struggled with during your previous test. You may also want to consider taking additional driving lessons or practice sessions with a licensed instructor to improve your skills and confidence.Remember, it is important to be patient and continue practicing until you are confident in your ability to pass the driving test. To take the DMV written test in California, you will need to bring the following documents: 1. California ID or drivers license, or a secondary form of identification such as a passport, military ID, or permanent resident card. 2. If you are under 18 years old, you will need to provide proof of completion of driver education and driver training courses. 3. If you have a disability and require accommodations for the test, you will need to provide a completed DMV Form DL 546A, which is the Request for Accommodation by Persons with Disabilities. It is important to note that you may also need to provide proof of residency in California if you haven't already done so. This can include items such as a rental agreement or utility bill in your name.Before heading to the DMV, it's a good idea to double-check the specific requirements and documents needed for your written test appointment on the DMV website or by calling their customer service line. Yes, it is possible to take the DMV written test in a language other than English in California. The DMV offers the written knowledge test in various languages, including Spanish, Chinese, Korean, Vietnamese, Russian, and more. However, it is important to note that not all tests are available in every language and availability may vary depending on the location and demand. You can check the DMV website or call their customer service line to find out which languages are available at your local DMV office. Additionally, if you require an interpreter during your test, you will need to bring someone who is at least 18 years old and has a valid driver's license. The interpreter cannot be a driving instructor or associated with a driving school.It's important to note that even if you choose to take the test in a language other than English, you will still need to be able to read and understand road signs and signals in English. If you fail the DMV written test in California, you will have to wait at least one week before you can retake it. You will need to schedule another appointment with the DMV and pay the appropriate testing fee. The DMV will provide you with a notice of failure after the test, which will indicate the areas in which you performed poorly. This can be useful in determining what areas you need to study more before retaking the test. In addition to studying more, there are a few things you can do to increase your chances of passing next time. These include: 1. Reviewing the California Driver Handbook thoroughly to ensure you understand all of the rules and regulations. 2. Taking practice tests online or using study materials to help you prepare. 3. Brushing up on areas in which you struggled during your first attempt at the test.Remember that passing the written test is just one step in obtaining your driver's license, so it's important to continue practicing safe driving habits and learning as much as possible about driving in California even after passing the test. If you fail the DMV written test in California, you must wait at least 7 days before you can retake the test. The DMV will provide you with a notice of failure after the test, which will indicate the areas in which you performed poorly. This can be useful in determining what areas you need to study more before retaking the test.You will need to schedule another appointment with the DMV and pay the appropriate testing fee to retake the test. It's important to note that there is a limit on how many times you can retake the written test in a single day. Make sure to study thoroughly and take plenty of practice tests before attempting to retake the test. 99.2% of people who use the cheat sheet pass the FIRST TIME Karla only needed to Study for 1 hour. She then went to the DMV and Passed her test DMV Test Cheat Sheet: John Tells us How to Ace The Drivers Test On your First Try To obtain a driver's license in California, you must meet the following requirements: 1. Be at least 16 years old2. Provide proof of identity, such as a birth certificate or passport3. Provide proof of California residency, such as a utility bill or rental agreement4. Pass a written knowledge test5. Pass a vision test6. Complete a driver's education course (if under 18 years old)7. Complete behind-the-wheel training (if under 18 years old)8. Pass a driving testOnce you have met all of these requirements, you will be issued your driver's license. The cost associated with getting a driver's license in California varies depending on your age and whether you are getting a first-time license or renewing an existing one. As of 2021, the fees are as follows: 1. First-time driver's license applicants under 18 years old: $332. First-time driver's license applicants 18 years old or older: $363. Driver's license renewal (all ages): $364. Commercial driver's license (CDL) application fee: $495. CDL renewal fee: $38These fees do not include the cost of any required driver's education courses, behind-the-wheel training, or testing fees. In California, you must be at least 16 years old to apply for a driver's license. However, if you are under 18 years old, you will need to meet additional requirements. These include completing a driver's education course and behind-the-wheel training, as well as obtaining a learner's permit and completing a certain number of supervised driving hours before taking the driving test. If you are 18 years old or older, you are not required to complete driver's education or behind-the-wheel training, but you will still need to pass the necessary tests to obtain your license. When applying for a driver's license in California, you will need to provide several documents to prove your identity, residency, and legal presence in the United States. Here are the documents you will need to bring: 1. Proof of identity: This can be a valid U.S. passport, birth certificate, or permanent resident card. 2. Proof of Social Security number: This can be your Social Security card or a W-2 form that shows your name and Social Security number. 3. Proof of California residency: This can be a utility bill, lease agreement, or any other document that shows your name and California address. 4. Proof of legal presence: This can be a U.S. passport, permanent resident card, or other document that proves your legal status in the United States. 5. Completion certificate for driver's education (if under 18): If you are under 18 years old, you will need to provide proof that you have completed an approved driver's education course. 6. Certificate of completion for behind-the-wheel training (if under 18): If you are under 18 years old, you will also need to provide proof that you have completed behind-the-wheel training with a licensed instructor.It's important to note that these requirements may vary depending on your specific situation and the type of license you are applying for. Check the California DMV website or contact them directly to confirm what documents you need to bring for your specific situation. To schedule a driving test in California, you will need to do the following: 1. Visit the California DMV website: Go to the DMV website at www.dmv.ca.gov. 2. Click on "Appointments": Click on the "Appointments" tab on the DMV homepage. 3. Select "Driver License Test": Select "Driver License Test" from the list of appointment options. 4. Enter your information: You will need to enter your personal information, including your name, driver's license or permit number, and date of birth. 5. Choose a location and date: You will need to choose a DMV office location and a date and time that works for you. 6. Confirm your appointment: Once you have selected a location and date, review your appointment details and confirm the appointment.Alternatively, you can also schedule a driving test by calling the DMV at 1-800-777-0133. Keep in mind that there may be a long wait time to speak with a representative, so scheduling online is often faster and more convenient. The process for getting a learner's permit in California involves the following steps: 1. Meet the eligibility requirements: You must be at least 15 1/2 years old, pass a vision exam, and provide proof of identity and residency. 2. Complete driver's education: You must complete a California DMV-approved driver's education course, which includes 30 hours of classroom instruction. 3. Take the written test: You will need to pass a written test at the DMV to demonstrate your knowledge of traffic laws, signs, and safety rules. You can make an appointment for this test online or by calling the DMV. 4. Provide your thumbprint and photo: You will need to provide your thumbprint and have your photo taken at the DMV. 5. Pay the fee: You will need to pay a fee for your learner's permit. 6. Start practicing driving: Once you have your learner's permit, you can start practicing driving with a licensed driver who is 25 years old or older and has a valid California driver's license. You must complete at least 6 hours of behind-the-wheel training with a licensed instructor if you are under 18 years old.Keep in mind that there are certain restrictions that come with a learner's permit in California, such as driving only with a licensed driver in the passenger seat and avoiding driving during certain hours. Make sure to follow all of these restrictions to avoid losing your permit or facing other penalties. In California, you are required to complete at least 6 hours of behind-the-wheel training with a licensed instructor if you are under 18 years old. These hours of training must be completed at a driving school licensed by the DMV, or with a licensed instructor who is at least 25 years old and has held a valid California driver's license for at least three years. In addition to the required behind-the-wheel training, it is recommended that you practice driving with a licensed driver who is 25 years old or older and has a valid California driver's license. The more practice you get behind the wheel, the more comfortable and confident you will be on the day of your driving test.It's important to note that you must hold your learner's permit for at least 6 months before you can take your driving test in California. During this time, you should practice driving as much as possible to build your skills and confidence. To prepare for the driving test in California, you should take the following steps: 1. Practice driving as much as possible: The more time you spend behind the wheel, the more comfortable and confident you will be on the day of your test. Make sure to practice a variety of driving skills, such as turning, changing lanes, and parallel parking. 2. Study the California Driver Handbook: The California Driver Handbook contains all of the information you need to know to pass the driving test. Taking these tests will help you get a sense of what to expect on the actual test and identify areas where you may need more practice. 4. Get plenty of rest and eat a healthy meal before your test: Make sure to get a good night's sleep and eat a nutritious meal before your test. Being well-rested and well-nourished will help you stay focused and alert during the test. 5. Bring all required documents: On the day of your driving test, make sure to bring your learner's permit, proof of insurance, and any other required documents. 6. Follow all instructions carefully: Listen carefully to your examiner's instructions during the test and follow them closely. Make sure to signal, check your mirrors, and look both ways before making any turns or lane changes.Remember that passing the driving test requires both knowledge and skill, so make sure to focus on both as you prepare for your test. Good luck! During the driving test in California, it's important to avoid making certain mistakes that could result in an automatic failure. Here are some common mistakes to avoid: 1. Failure to come to a complete stop at a stop sign or red light2. Failure to yield the right-of-way to other vehicles or pedestrians3. Driving too fast or too slow for the current conditions4. Failing to check mirrors and blind spots before changing lanes or turning5. Not using turn signals when required6. Not maintaining a safe following distance from other vehicles7. Rolling through a stop sign instead of coming to a complete stop8. Not obeying traffic signs and signals9. Not driving in the center of the lane or drifting out of your lane10. Not scanning far enough ahead for potential hazards It's important to remember that even if you make one mistake during the driving test, it does not necessarily mean you will fail. However, if you make several mistakes or commit a major violation, such as running a red light or causing an accident, you will likely fail the test.Make sure to practice safe driving habits and follow all traffic laws during your practice sessions so that you feel confident and prepared on the day of your test. Yes, you can use your own car for the driving test in California. However, there are certain requirements that your car must meet in order to be used for the test: 1. Your car must be registered with the DMV and have valid license plates.2. Your car must be insured and you must have proof of insurance with you on the day of the test.3. Your car must be in safe working condition, with working brakes, signals, and lights.4. Your car must have a current registration sticker and a functioning horn. If you plan to use your own car for the driving test, it's a good idea to give it a thorough inspection beforehand to make sure it meets all of these requirements. You should also make sure that you are comfortable driving your own car and that it is well-suited to the specific driving test location.On the day of the test, make sure to arrive early and bring all required documents, including your driver's license, learner's permit, proof of insurance, and registration. Good luck! If you fail the driving test in California, you will be given a score sheet that shows the areas in which you made mistakes or need improvement. You will also be allowed to schedule another driving test, but you must wait at least two weeks before taking it again. It's important to note that you will have to pay a fee for each driving test you take, regardless of whether you pass or fail. This fee varies depending on the location where you take the test. If you fail the driving test multiple times, it may be a good idea to consider taking driving lessons from a certified instructor to help you identify and correct any issues with your driving skills. Additionally, it's important to practice safe driving habits and follow all traffic laws in order to increase your chances of passing the test on your next attempt.Remember that failing the driving test does not mean that you are a bad driver, but rather that there are areas where you need to improve. By taking the time to practice and prepare for the test, you can increase your chances of passing and becoming a safe and responsible driver on California roads. Yes, there are several restrictions that apply to new drivers in California. 1. Permit restrictions: If you are under 18, you must hold a learner's permit for at least six months before you can take the driving test. During this time, you must complete at least 50 hours of supervised driving practice, including at least 10 hours of nighttime driving. 2. Passenger restrictions: For the first 12 months after you are licensed, you cannot drive with passengers under the age of 20 unless a licensed driver over the age of 25 is present in the vehicle. After the first 12 months, you cannot drive with more than one passenger under the age of 20 unless a licensed driver over the age of 25 is present in the vehicle. 3. Curfew: For the first 12 months after you are licensed, you cannot drive between the hours of 11:00 pm and 5:00 am unless you are accompanied by a licensed driver over the age of 25 or have a valid reason for driving (such as work or school). 4. Cell phone use: For the first 12 months after you are licensed, you cannot use a cell phone or other electronic device while driving, even if it is hands-free.It's important to note that violating these restrictions can result in penalties and may even delay your ability to obtain your full driver's license. As a new driver, it's important to take these restrictions seriously and practice safe driving habits at all times. No, currently you cannot apply for a driver's license online in California. However, you can start the application process online by filling out the driver's license application form on the California Department of Motor Vehicles (DMV) website. This form will help you determine what documents you need to bring with you when you visit a DMV office to complete the application process. Once you have completed the online application, you will need to visit a DMV office in person to provide your identification documents, take a vision test, and take the written and driving tests (if applicable). You will also need to pay the required fee at the DMV office.It's important to note that due to the COVID-19 pandemic, many DMV offices in California are currently operating at reduced capacity and may have longer wait times than usual. It's a good idea to check the DMV website for current information on office hours, wait times, and appointment availability before visiting in person. It depends on the state you are driving in. In general, if you have a learner's permit from California, you can drive in other states as long as you follow the laws and restrictions of the state you are driving in. However, some states have additional requirements or restrictions for drivers with learner's permits. For example, some states may require a licensed driver over the age of 21 to be in the car with you at all times, while others may not allow out-of-state drivers with learner's permits to drive at all.Before driving with a learner's permit in another state, it's a good idea to check the laws and requirements of that state to make sure you are driving legally and safely. You can do this by visiting the website of the Department of Motor Vehicles or Department of Transportation in that state. In California, a regular driver's license is typically valid for 5 years from the date of issuance. However, if you are over the age of 70, your license will be valid for 2 years instead of 5. It's important to note that if you have certain medical conditions or driving violations, your license may be subject to restrictions or a shorter validity period. Additionally, if you are a non-U.S. citizen with a temporary driver's license or limited-term driver's license, your license will be valid according to your legal presence status in the U.S.It's also important to renew your driver's license before it expires, as driving with an expired license can result in fines and other penalties. You can renew your driver's license up to six months before it expires by visiting a DMV office in person or by using the DMV website (if eligible). In general, California drivers are eligible to renew their driver's license online if they meet certain requirements. To renew your driver's license online, you must: - Have a valid California driver's license- Be between the ages of 21 and 70- Not have any driving violations or medical conditions that would require an in-person renewal- Have a Social Security number on file with the DMV- Have a current mailing address on file with the DMV If you meet these requirements, you can renew your driver's license online through the DMV website. You will need to provide your driver's license number, date of birth, and the last four digits of your Social Security number. You will also need to pay the renewal fee and provide any necessary documentation (such as proof of insurance or a medical report).However, if you are not eligible to renew your driver's license online, you will need to visit a DMV office in person to complete your renewal. If you are an international student or foreign resident in California and want to obtain a driver's license, you will need to follow the steps below: 1. Verify your legal presence in the U.S.: To obtain a driver's license, you must be able to prove that you are legally present in the U.S. This means that you must have a valid visa, passport, and I-94 form (or other proof of legal presence). You will also need to provide proof of your California residency. 2. Obtain an instruction permit: You will need to pass a written test on traffic laws and signs to obtain an instruction permit. You can schedule an appointment at a local DMV office or take the test online. You will also need to provide your legal presence documents and proof of California residency. 3. Practice driving: Once you have obtained your instruction permit, you can begin practicing driving with a licensed driver over the age of 18. 4. Take the driving test: After you have practiced driving for a sufficient amount of time, you can schedule an appointment to take the driving test at a DMV office. During the test, you will need to demonstrate your ability to safely operate a vehicle. 5. Obtain your driver's license: If you pass the driving test, you will be issued a California driver's license.It's important to note that if you have a driver's license from another state or country, you may be able to transfer it to a California driver's license without taking the written or driving tests. However, this process may vary depending on your specific situation and country of origin. Yes, there is a difference between a driver's license and a learner's permit. A learner's permit is a temporary license that allows a person to practice driving under the supervision of a licensed driver. It is also known as an instruction permit or provisional license. A learner's permit is typically issued to individuals who are learning to drive for the first time, or to those who need to gain more driving experience before taking the driving test. A driver's license, on the other hand, is a permanent license that allows a person to legally operate a motor vehicle on the roadways. To obtain a driver's license, an individual must pass both a written test and a driving test.In California, individuals can apply for a learner's permit at the age of 15 and 6 months. The permit allows them to practice driving with a licensed driver who is at least 25 years old. They must hold the permit for at least six months before applying for a driver's license and complete at least 50 hours of supervised driving practice (10 of which must be at night) before taking the driving test. Once they pass the driving test, they can obtain their driver's license. Yes, there are specific vision requirements for obtaining a driver's license in California. When applying for a driver's license, you will be required to pass a vision test. The minimum visual acuity (sharpness of vision) requirement is 20/40 in at least one eye, with or without corrective lenses. If you need corrective lenses to meet this requirement, the DMV will indicate this on your driver's license by adding a restriction code. Additionally, you must have a horizontal field of vision of at least 70 degrees in each eye or 140 degrees with both eyes combined. This means that you should be able to see objects clearly on the side of your peripheral vision without turning your head.If you do not pass the initial vision test, you may be referred to an eye specialist for further testing or treatment. Once you meet the minimum vision requirements, you will be able to obtain your driver's license. It is important to note that if your vision changes after obtaining your driver's license, you must notify the DMV and may be required to take another vision test. Yes, you can use a rental car for your driving test in California, but there are certain conditions that must be met: 1. The rental car must be in good condition and meet all the safety requirements of the DMV.2. The rental car must have current registration and insurance.3. The rental car must have valid license plates and a functioning horn, turn signals, brake lights, and windshield wipers.4. The rental car must have a valid safety inspection sticker if it is from out-of-state. In addition to the above conditions, you will also need to show proof of insurance for the rental car. This can be done by providing the rental agreement or a certificate of insurance. It is important to note that the DMV examiner will inspect the rental car before the driving test to ensure that it meets all the requirements. If the rental car does not meet these requirements, you will not be able to use it for your driving test.Also, keep in mind that the person who accompanies you to the driving test must also me

test whenever you feel ready. Upon passing, you will obtain your unrestricted license. Once youre ready to apply for the permit, go to the DMV with proof of identity (birth certificate, passport), Social Security card, two proofs of residence (utility bill, bank statement), any legal name change documents, and completed application. If under 18, youll need signed consent (in person) from a parent or legal guardian and a certificate of drivers education completion. Submit the documents, pass a vision screening, pay the fee, and pass the official written test. Pass the first time with Premium Experience the Driving-Tests difference Since our foundation in 2010, Driving-Tests.org has led the way in online driver's education, with over a decade of experience. Our dedicated experts, bringing together more than 50 years of collective expertise, have established us as the largest non-governmental organization in the U.S. solely focused on driver education. We go beyond the official manuals, offering unique interactive experiences and support like audio guides and an AI Assistant, to cater to different learning styles and needs. Helping hundreds of thousands to ace their tests, our resources have earned a 4.7-star rating from over 14,500 reviews. Our goal is to make your path to becoming a confident driver as straightforward and effective as possible. Which of the following signs represents two-way traffic?This sign warns you aboutThe broken white lines on the pavement mean thatWhat type of sign is this?What does this sign mean?What does this regulatory sign mean?This sign representsThis warning sign representsWhat does this warning sign mean?When you approach an intersection with a through road but without stop signs or yield signs, you mustA steady red arrow signal meansAt an unmarked crosswalk, you mustIf all the rear seats are already occupied by children under 7 years of age, a child under 8 years of age mayA traffic signal with a flashing yellow arrow means that you shouldIf you are ready to turn right at an intersection, and if there is a bicycle next to you on your right, who has the right-of-way when the light turns green?In a roundabout, you must drive inWhen two vehicles meet on a steep mountain road where neither can pass, which vehicle has the right-of-way?On a two-lane undivided highway, the maximum speed limit for vehicles towing trailers is _____ unless otherwise posted.When you see livestock near the roadway, you shouldTwo sets of solid double yellow lines spaced two or more feet apart indicate Visit Our YouTube Channel for Videos Content When it comes to booking your written test at the California DMV, things are straightforward. You can book the appointment on CA DMV official Website or you have an option to visit near by local Office. Documents, like identity proof and residency papers are the must-haves for this license along with an application fee. Looking for a DMV near you? Search DMV hours or CA DMV locations in your web browser.What Now After a Written Test Clear?After you pass the California DMV permit test, you will be issued a learners permit (if under 18) or drivers license if over 18 and satisfy all other requirements). You will still need to practice driving with a licensed adult when you have your learners permit. When you meet your practice hours, then you just have to take the driving test and that way get your full driver license. Our California DMV practice test can assist you to practice for the CA written knowledge tests.Know what questions to expect on the actual exam.Find which areas you need to read up on more will help boost your confidence.Make it More Likely You Pass Your Written the First Time.We have and continue to offer practice question for every inch of driving knowledge including road laws, signs and safe practices so you can make sure that when the time comes around again,, your about as prepared as anyone taking this exam is going to get. The statistics are eye-opening only 49% of test-takers passtheir DMV permit test on their first attempt. Students who use a California practice permit test achieve an impressive 97% success rate.The California DMV test sets a high bar. You need to correctly answer 38 out of 46 questions to pass, making the threshold 83%. Your preparation plays a significant role in success. Each question draws from the official CA Driver Handbooks latest updates and covers road signs and traffic rules.Many students find this test demanding. We created this detailed guide to help you succeed in your permit test. Our guide walks you through what to expect and prepares you thoroughly, whether youre a first-timer or retaking the test.Would you like to join the 97% who pass their test? Lets examine everything you should know about the California DMV practice test.Understanding the California DMV Practice Test FormatThe California DMV test has several parts that give a complete picture of your driving knowledge. Youll need to pass a vision test requiring 20/40 acuitywith or without corrective lenses.The Core Team Components of the DMV TestA vision screening starts the test and then comes the knowledge assessment. You must show proper identification and complete the work before you begin. The DMV asks you to verify your identity and residency status with acceptable documents.Types of Questions Youll EncounterThe knowledge portion includes these question formats:Multiple-choice scenarios testing traffic lawsTrue/false questions about road rulesSign identification and interpretationSituational judgment questionsThe test covers traffic laws, road signs, and eco-friendly driving practices. 25% of all questions focus on traffic sign identification.Time Limits and Scoring SystemThe scoring system is simple but strict.Test-takers under 18 face46 questionsand must answer38 correctlyto achieve an83% passing score.Adult applicants get36 questionsand must answer30 correctlyto pass.The test has no strict time limit, but most people finish within45-60 minutes.You getthree chances to pass before reapplying and paying another fee.You can skip up tothree questions temporarily, but these must be answered before finishing the test.The questions come randomly from a large pool, so each test differs.Essential Study Materials and ResourcesYour success on the California permit test starts with the right study materials. The DMV has excellent resources to help you prepare.Official California Driver Handbook BreakdownThe California Driver Handbook is your leading study guide, accessible to more people in multiple formats.You can get the handbookin English, Spanish, Russian, Chinese, Punjabi, Farsi, Armenian, Tagalog, and Vietnamese. You can access it through:PDF format for offline studyOnline interactive version with audio supportAmerican Sign Language (ASL) video formatRecommended Online Practice TestsThe DMVs online practice options will boost your test preparation. You can use their interactive eLearning course that offers:These practice tests let you experience the actual exam setting while learning quickly.Mobile Apps and Study ToolsDigital tools are a great way to get ready for your test. The official California DMV mobile app gives you:Live practice test scoringExplanation for incorrect answersProgress tracking featuresOffline accessibility for studying anywhereThe app has specific sections for traffic signs, lane changes, and standard road rules. Practice questions cover 18 topics, from alcohol and drugs to common signs and lane changes.Mix these resources with regular practice to get the best results.The DMV suggests taking several days to review the handbook well. Note that all test questions come straight from the handbook, making it your best study companion.Strategic Preparation TimelineA well-laid-out study timeline will boost your chances of passing the California permit test. DMV stats show that students who stick to a systematic study plan have substantially higher success rates.4-Week Study PlanStart preparing precisely four weeks before your test date. Week one should focus on the basics of the California Driver Handbook. Use week two to learn road signs and traffic laws. Week three is perfect for practice tests and finding your weak spots. The final week was the best time for a detailed review and mock tests.Daily Practice RoutinesYou need a steady daily study schedule of 45-60 minutes. We divided the practice sessions into these core activities:Morning review of the previous days materials (15 minutes)Focused study of new topics (20 minutes)Practice test attempts (20 minutes)Error analysis and revision (10 minutes)You must complete 50 practice hours on the road, with10 hours dedicated explicitly to night driving.Youll need to waitat least 6 monthsbefore you can schedule your road test appointment.Progress Tracking MethodsThe DMVs recommended approach works best to track your progress. Take a diagnostic test first to know your starting point.Therefore, you should check your improvement through regular practice tests you getthree attempts before paying another application fee.Keep good records of your practice test scores, especially when you have topics where mistakes keep happening. The DMVs online progress tracking system helps find gaps in your knowledge. You should watch areas where your score falls below83%, as this is the minimum passing threshold.A study log helps track your daily progress effectively.If you fail the knowledge test, you must wait7 days before retaking it. This waiting period gives you a chance to work on challenging topics.The DMV test has46 questions; youneed38 correct answers to pass. By doing this and being organized with your study plan, youll be prepared for your permit tests written and practical parts.Common Test Topics and Question PatternsYour chances of passing the California permit test improve with a solid grasp of its core parts. The DMV test covers three simple areas that new drivers need to know.Traffic Laws and RegulationsCalifornias traffic laws make up a big part of the test. Youll see questions about right-of-way rules and road regulations. You must show you know the time to yield, use lanes correctly, and follow speed limits. The DMV wants you to have a complete picture of intersection rules. Vehicles get the right-of-way if they arrive first.Learning how different traffic laws connect works better than memorizing single rules. For instance, vehicles on the road keep the right-of-way at T-intersections without stop signs. Without a doubt, the test often asks about turning rules. Left turns need special attention because you must yield to oncoming traffic and watch for pedestrians.Road Signs and SignalsThe California DMV test puts much focus on knowing road signs. Each signs shape and color tell you something specific:5-sided signs: Show school zones where you need to slow downDiamond-shaped signs: Tell you about road conditions aheadRed circular signs: Point out what you cant doWhite rectangular signs: Give you key rulesYoull see many questions about traffic signals. The test checks if you know what solid red lights, yellow arrows, and flashing signals mean. You must show that you can act correctly when you see these signals.Safe Driving PracticesThis part goes beyond simple rules. It tests how well you handle real-life driving situations. The DMV wants to know if you know about safe following distances and how to handle different road conditions. You need to understand:Visual Awareness: The right way to scan the road and deal with blind spots. To spot hazards, the test checks if you know the SIPDE principle (Search, Identify, Predict, Decide, Execute).Speed Management: Questions test your knowledge of the Basic Speed Law. You must adjust your speed based on:Emergency Responses: Youll face questions about handling tire blowouts, brake failures, and other urgent situations.The DMV creates questions that test your book knowledge and how youd use it. Study the reasons behind each rule instead of just memorizing them. This helps you meet the DMVs goal of creating safe drivers who can handle real-life driving challenges well.Practice Test Success StrategiesBecoming skilled at the California permit test takes more than memorizing facts you need strategic preparation and clever test-taking techniques. The DMV gives you three attemptsto pass the test, and each attempt is vital to success.Time Management TechniquesWe started with understanding the test structure.The test has no strict time limit, but most people finish the assessment in45-60 minutes. Heres the quickest way to manage your time:Scan through all questions firstTake roughly one minute per questionMark challenging questions to review laterSavethree questionsat most to review at the endThe right approach is to keep a steady pace throughout the test. This gives you enough time to check marked questions before submission.Question Analysis MethodsYou can spot correct answers better by knowing question patterns.The DMV test has multiple-choice questions about traffic laws, road signs, and safe driving practices.These aspects help you analyze questions:Read questions thoroughlyWatch for qualifying wordsLook at all answer choicesRule out wrong optionsBeyond simple knowledge questions, youll face scenario-based problems that test how well you understand practical driving situations.The test reviews your grasp ofvisual awareness,speed management, andemergency responses.Error Pattern RecognitionSuccess comes from finding and fixing your weak spots.The DMVs online progress tracking system shows where your score drops below the required83% threshold.These areas often show error patterns:Right-of-way rules at intersectionsSpeed limits in different zonesTraffic signal interpretationsEmergency vehicle protocolsThe DMV suggests using practice tests to spot these patterns.The system explains why answers are correct when you make mistakes.Your results improve when you keep a study log of your errors. This helps you:Find recurring mistakesStudy weak areas moreSee your progressChange study methods as neededYou must wait seven days before retaking the test if you dont pass. This time lets you focus on areas where you had trouble, which helps you prepare better for your next try.You need38 correct answersout of46 questionsto pass. These strategies and a focused approach will substantially improve your chances of passing the California permit test.ConclusionSuccess on the California permit test relies on proper preparation and understanding of test requirements. The numbers tell the story unprepared test-takers have a 49% pass rate, while those who practice regularly achieve a 97% pass rate.A solid grasp of the official California Driver Handbook, regular practice tests, and a well-laid-out study timeline will substantially boost your chances of success. The test reviews your theoretical knowledge and practical understanding of safe driving principles.Passing your permit test may seem daunting at first. Breaking down the material into manageable sections makes it easier to handle. You should start your preparation early and focus on understanding rather than memorizing the content. Practice consistently. Your commitment to learning these driving concepts will help you join successful test-takers and become a responsible California driver.FAQsHow many questions are on the California DMV permit test?California DMV permit test consists of 46 questions for applicants under 18 years old. To pass, you need to correctly answer at least 38 questions, which is an 83% passing threshold.What are the best resources for studying for the California permit test?The best resources include the official California Driver Handbook (available in multiple languages and formats), online practice tests provided by the DMV, and the official California DMV mobile app. These materials cover all the necessary topics and provide interactive learning experiences.How long should I study for the California permit test?Its recommended to start preparing at least four weeks before your scheduled test date. Create a daily study routine of 45-60 minutes, focusing on different topics each week and taking regular practice tests to track your progress.What are the main topics covered in the California DMV permit test?The test primarily covers traffic laws and regulations, road signs and signals, and safe driving practices. It includes questions on right-of-way rules, speed limits, intersection rules, sign recognition, and proper responses to various driving situations.How many attempts do I have to pass the California permit test?You have three attempts to pass the permit test before reapplying and paying another fee. If you dont pass on your first try, you must wait seven days before retaking the test, which gives you time to focus on areas that need improvement. Exhaustive Real Questions and Answers from your local DMV. Same format and rules you will find the day you take your test. Fast Take a mock DMV Written test in a few minutes and get Immediate feedback. Free All Practice Sample Tests are Free and do not require any registration. High Passing Rate 95% of people who trained with us passed their official DMV Driving Test. Success Stories 4.8 out of 5 based on 408908 votes Thank you so much for creating such a great website. I took the time to take and review all the tests you offered for free. The next day, I went to the DMV and passed my written test. Great DMV test Prep. Would definitely recommend.Fast and easy! Excellent DMV test questions, creates awareness of the responsibility we all have as new drivers. 1/3 Pass official DMV written examOnce you reach this place with 80% Passing Probability, you will be ready to pass the official DMV written exam with ease and confidence.Not available in Flashcard Mode 51 questionsCA DMV Ambulance Driver Test Not available in Flashcard ModePass official DMV written examOnce you reach this place with 80% Passing Probability, you will be ready to pass the official DMV written exam with ease and confidence.Not available in Flashcard Mode Congratulations! This is a passing score. Do you want to continue with a new test and new questions?New test New questions The Free Practice Test Number of questions on each practice test: 25 Question pool:500 Each test is randomCalifornia DMV Test Questions & Answers in Spanish at california-dmv-practice-test.org: Acerca del examen prctico del DMV de California .What You Should Know Number of questions on exam:40 Original test25 Renewal test Correct answers to pass:32 Original test20 Renewal test Retest:New link with test results2 attempts onlyThe new CA MVProctor test is a fully online, remotely proctored exam that replaces the written test you traditionally took in person at the DMV office. Applying for your first noncommercial CA DLNo current CA license or ID You qualify for online testingExisting CA license or ID You must test at a DMV officeRenewing your noncommercial CA DLNo additions You qualify for online testingAdding MC license You must test at a DMV officeRenewing your CA motorcycle licenseNo additions You qualify for online testingAdding noncommercial CA DL You must test at a DMV office70 or older You must test at a DMV officeYou must start the application process by completing the online drivers license application at CA DMVs website. The best way to study for your permit or full drivers license test is to use both the Driver Handbook and these permit practice and drivers license test.Ensure you have the latest version of the handbook and read it. Pay special attention to rules and laws that are specific for California .Use the practice tests to verify what you have learned and whether you are ready. Take enough sample tests at Drivers Prep to ensure you can reach the perfect score of 100%. This way, we can guarantee you will pass the official exam.Each practice test at driversprep.com has 25 random questions based on the handbook and authentic questions from California DMV (dmv.ca.gov). You will get instant feedback and a brief explanation if you miss a question.Remember, the online MVProctor Test has 40 questions for new applicants (25 questions if you renew an existing license). You must always take a knowledge, vision, and road test when applying for an original California drivers license or upgrading to a different class of drivers license.DMV will usually waive the knowledge and road tests if you have a drivers license from another state.After a revocation, you must apply for a new license and re-take all necessary tests, including the knowledge test.Holders of a drivers license from a country other than Canada must also take all tests. California does not waive the knowledge test if you move to California from another country. Previously, you got the DMV knowledge test on paper. Today, you generally have two options. You can take the test at DMV on a computer with a touch screen. Instead of marking the correct answer with an X on paper, you tap the correct answer on a screen. If you qualify, you can also take the MVProctor test from your home computer. Your computer or laptop must be internet-ready and have a webcam. You cannot use a tablet or mobile device.The computer version of the DMV test has randomized questions, just like our practice tests, meaning no two tests are identical. The MVProctor tests are available in 35 languages, among others:ArabicArmenianChineseEnglishFarsiHindiJapaneseKoreanPunjabiRussianSpanishTagalogVietnameseOnline computer tests speed up the exam process, but misreading and making a hasty decision is easy. So, take your time and read everything carefully.Read more about studying for your exam: How to Ace the DMV test. Study the table in the section about Blood Alcohol Concentration (BAC) limits. There is always a question about this table on your test!The table below shows BAC estimates based on gender, body weight, and how many drinks a person consumes. Remember, even one drink can impair your driving skills. Two drinks can make you legally intoxicated.There will also be at least one question about the rights of pedestrians. The use of any testing aids is strictly prohibited. This prohibition includes, but is not limited to, the use of cell phones, cheat sheets, and the California Driver Handbook. You will fail your exam if you use any aid during the written test (online or at a DMV office). The DMV may also act against your driving privilege or the driving privilege of anyone else who assists you in the examination process. When you are ready for your test, make an appointment online at www.dmv.ca.gov or call during regular business hours.To make sure you have all the necessary documents for your permit application, you should follow the REAL-ID checklist online at dmv.ca.gov You should have the following documents: You will typically bring the original or a certified copy of your U.S. birth certificate, a valid and unexpired U.S. passport or passport card, or your unexpired permanent resident card. It is best to bring your social security card, but DMV also accepts a W-2 form or a pay stub with the whole SSN. You must provide two documents showing your first and last name and mailing address. Accepted verifications include rental agreements or mortgage bills, bank or credit card statements, tax returns, employment, or insurance documents.A child may use a residency document in their parents name by presenting a tracing document (such as a birth certificate) showing the relationship. Yes. In 2022, CA DMV introduced an online drivers license testing option, the MVProctor Test. You can take a remote exam or, in some cases, the eLearning course. CA DMV offers the interactive eLearning course for Californians renewing their license. It is currently available only in English and is an option for those who prefer an alternative learning method.Please note that this e-learning course is only available for Californians renewing their license. If you pass the written knowledge test, California DMV issues a provisional permit (learners permit).Once you have your permit, you may practice driving supervised by a parent, spouse, legal guardian, or certified driving instructor. You may also practice driving with any licensed California driver who is 25 years or older.To learn more about Californias graduated drivers license process, read this article: What is California Graduated Drivers License ? Number of questions on exam:46 if under 18 years36 if 18 years and older25 renewal test Correct answers to pass:36 if under 18 years30 if 18 years and older21 renewal test Passing score:83 percent Allotted time to complete test:No limit Wait time before retest:7 days if under 18 yearsOne day if 18 years and older 4 out of 10 Americans fail their driver's test the first time. DMV Office offers you the best opportunity to educate yourself about driving laws in your state prior to any driver's test. We offer the largest free database of state permit, road sign, and motorcycle permit practice tests anywhere. Use this free resource to fine-tune your skills and knowledge prior to the real driver's test - You'll be glad you did! Congratulations! This is a passing score. Do you want to continue with a new test and new questions?New test New questions The Free Practice Test Number of questions on each practice test: 25 Question pool:500 Each test is randomCalifornia DMV Test Questions & Answers in Spanish at california-dmv-practice-test.org: Acerca del examen prctico del DMV de California .What You Should Know Number of questions on exam:40 Original test25 Renewal test Correct answers to pass:32 Original test20 Renewal test Retest:New link with test results2 attempts onlyThe new CA MVProctor test is a fully online, remotely proctored exam that replaces the written test you traditionally took in person at the DMV office. Applying for your first noncommercial CA DLNo current CA license or ID You qualify for online testingExisting CA license or ID You must test at a DMV officeRenewing your noncommercial CA DLNo additions You qualify for online testingAdding MC license You must test at a DMV officeRenewing your CA motorcycle licenseNo additions You qualify for online testingAdding noncommercial CA DL You must test at a DMV office70 or older You must test at a DMV officeYou must start the application process by completing the online drivers license application at CA DMVs website. The best way to study for your permit or full drivers license test is to use both the Driver Handbook and these permit practice and drivers license test.Ensure you have the latest version of the handbook and read it. Pay special attention to rules and laws that are specific for California .Use the practice tests to verify what you have learned and whether you are ready. Take enough sample tests at Drivers Prep to ensure you can reach the perfect score of 100%. This way, we can guarantee you will pass the official exam.Each practice test at driversprep.com has 25 random questions based on the handbook and authentic questions from California DMV (dmv.ca.gov). You will get instant feedback and a brief explanation if you miss a question.Remember, the online MVProctor Test has 40 questions for new applicants (25 questions if you renew an existing license). You must always take a knowledge, vision, and road test when applying for an original California drivers license or upgrading to a different class of drivers license.DMV will usually waive the knowledge and road tests if you have a drivers license from another state.After a revocation, you must apply for a new license and re-take all necessary tests, including the knowledge test.Holders of a drivers license from a country other than Canada must also take all tests. California does not waive the knowledge test if you move to California from another country. Previously, you got the DMV knowledge test on paper. Today, you generally have two options. You can take the test at DMV on a computer with a touch screen. Instead of marking the correct answer with an X on paper, you tap the correct answer on a screen. If you qualify, you can also take the MVProctor test from your home computer. Your computer or laptop must be internet-ready and have a webcam. You cannot use a tablet or mobile device.The computer version of the DMV test has randomized questions, just like our practice tests, meaning no two tests are identical. The MVProctor tests are available in 35 languages, among others:ArabicArmenianChineseEnglishFarsiHindiJapaneseKoreanPunjabiRussianSpanishTagalogVietnameseOnline computer tests speed up the exam process, but misreading and making a hasty decision is easy. So, take your time and read everything carefully.Read more about studying for your exam: How to Ace the DMV test. Study the table in the section about Blood Alcohol Concentration (BAC) limits. There is always a question about this table on your test!The table below shows BAC estimates based on gender, body weight, and how many drinks a person consumes. Remember, even one drink can impair your driving skills. Two drinks can make you legally intoxicated.There will also be at least one question about the rights of pedestrians. The use of any testing aids is strictly prohibited. This prohibition includes, but is not limited to, the use of cell phones, cheat sheets, and the California Driver Handbook. You will fail your exam if you use any aid during the written test (online or at a DMV office). The DMV may also act against your driving privilege or the driving privilege of anyone else who assists you in the examination process. When you are ready for your test, make an appointment online at www.dmv.ca.gov or call during regular business hours.To make sure you have all the necessary documents for your permit application, you should follow the REAL-ID checklist online at dmv.ca.gov You should have the following documents: You will typically bring the original or a certified copy of your U.S. birth certificate, a valid and unexpired U.S. passport or passport card, or your unexpired permanent resident card. It is best to bring your social security card, but DMV also accepts a W-2 form or a pay stub with the whole SSN. You must provide two documents showing your first and last name and mailing address. Accepted verifications include rental agreements or mortgage bills, bank or credit card statements, tax returns, employment, or insurance documents.A child may use a residency document in their parents name by presenting a tracing document (such as a birth certificate) showing the relationship. Yes. In 2022, CA DMV introduced an online drivers license testing option, the MVProctor Test. You can take a remote exam or, in some cases, the eLearning course. CA DMV offers the interactive eLearning course for Californians renewing their license. It is currently available only in English and is an option for those who prefer an alternative learning method.Please note that this e-learning course is only available for Californians renewing their license. If you pass the written knowledge test, California DMV issues a provisional permit (learners permit).Once you have your permit, you may practice driving supervised by a parent, spouse, legal guardian, or certified driving instructor. You may also practice driving with any licensed California driver who is 25 years or older.To learn more about Californias graduated drivers license process, read this article: What is California Graduated Drivers License ? Number of questions on exam:46 if under 18 years36 if 18 years and older25 renewal test Correct answers to pass:36 if under 18 years30 if 18 years and older21 renewal test Passing score:83 percent Allotted time to complete test:No limit Wait time before retest:7 days if under 18 yearsOne day if 18 years and older Use the following CA (California) DMV practice teststo study for your DMV permit test, drivers license test, and/or senior citizens refresher test.Depending on your study style, you can choose to study by individual topics (18 topics available), do a DMV permit test simulation (randomly selected multiple choice questions), and/or challenge yourself to the ultimate DMV marathon test that includes all of the test questions forCalifornia. Take the California Drivers Ed Course and get your learners permit. [yasr_visitor_votes size=medium] This is our California DMV Test simulator same passing score and number of questions as the real test, different EVERY TIME you re-take this test. This is Part 1 of 8 of the Marathon Test. This test has 50 questions in total. There are 406 questions in total. in all 8 Marathon Tests. This is Part 2 of 8 of the Marathon Test. This test has 50 questions in total. This is Part 3 of 8 of the Marathon Test. This test has 50 questions in total. This is Part 4 of 8 of the Marathon Test. This test has 50 questions in total. This is Part 5 of 8 of the Marathon Test. This test has 50 questions in total. This is Part 6 of 8 of the Marathon Test. This test has 50 questions in total. This is Part 7 of 8 of the Marathon Test. This test has 50 questions in total. This is Part 8 of 8 of the Marathon Test. This test has 56 questions in total. What do you do if you get into an accident in California? Take this FREE CA permit practice test to learn all about the rules and regulations when you are involved in an accident. Never drive under the influence! Take this FREE CA permit practice test to learn all about alcohol and drugs while driving, includingregulations related to DUI and penalties specific to CA. Find out all the Common signs in California and what they mean. Take this FREE CA permit practice test to learn about what each Common sign means. Find out all the Guide signs in California and what they mean. Take this FREE CA permit practice test to learn about what each Guide sign means. Accidents often occur at intersections. Take this FREE CA permit practice test to learn all about intersections, includingright-of-ways, rules, sharing the road,etc. How do you change lanes? Take this FREE CA permit practice test to learn all about lane changes,includingright-of-ways, blind spots, andthe proper signals. Parking is an essential part of driving.Take this FREE CA permit practice test to learn all aboutparking, including how to park, where to park, and rules of parking. Traffic lights are signalling devices that control flows of traffic to promote safe driving. Take this FREE CA permit practice test to learn all about traffic lights and what they mean. Driving is not simple.Take this FREE CA permit practice test to learn allother important aspects of driving, includingemergency responsesanddriving exceptions. Traffic regulations are rules that you must follow to promote safe driving. Take this FREE CA permit practice test to learn all about regulations pertaining to your state. This test shows you all the regulatory signs in California. Take this FREE CA permit practice test to learn all about the regulatory signs in California. Signalling is a way to communicate with other road users. Take this FREE CA permit practice test to learn all aboutsignallingrules and hand signals. Speed limits are set to promote safe driving. Take this FREE CA permit practice test to learn all abouthow fast you can drive on various roadways and in different areas of your state. Symbols and colors can tell you a lot.Take this FREE CA permit practice test to learn all about trafficsymbols,including wherethey are used and how to interpret them. Learn about temporary conditon signs in California. Take this FREE CA permit practice test to learn all about what each sign means. Traffic is the movement of road users. Take this FREE CA permit practice test to learn all about traffic rules, safe practices, and how to share the road with other road users. Do you know how to operate the lights on your vehicle? Take this FREE CA permit practice test to learn all about vehiclelights, where they are, and when to use them. How well do you know your traffic signs?Take this FREE CA permit practice test to learn all about different types of warning signs, what they mean, and how to react to them. Applying for your CA License In California, you may apply for your learners permit starting at age 15 . However, if youre under 18 years old, you are REQUIRED totake a Drivers Education in order to be eligible for a CA learners permit. The following explains what you must have when applying for your license.If you are Under Age 18If you are Over Age 18Form DL 44 drivers license application, signed by your parent or legal guardian.Form DL 44 drivers license applicationYour Social Security Number (It will be verified with the Social Security Administration)Your Social Security Number (It will be verified with the Social Security AdministrationYour Full Legal NameYour Full Legal NameAn Original Birth Certificate/ Proof of Legal Presence Examples of this would be:Certified copy of US Birth Certificate from state or local vital statistics officeUS Certificate of Birth Abroad or Report of Birth AbroadFederal Proof of Indian Blood DegreeUSCIS American Indian CardBirth Certificate or passport issued from a US TerritoryUS Passport or US Passport CardUS Military Identification CardsCertificate of Naturalization or CitizenshipPermanent Resident CardTemporary Resident Identification CardCanadian Passport/Birth CertificateNon-resident Alien Canadian Border Crossing CardPermanent Resident Re-entry PermitRefugee travel documentCertification from California Department of Corrections or California Youth AuthorityEmployment Authorization CardValid I-94 stamped Refugee, Parole or Parolee, Asylee, or Section 207, Section 208, Section 209, Section 212d(2), HP or PIPValid I-94 with attached photo stamped Processed for I-551 temporary evidence of lawful admission for permanent residenceImmigration judges order granting asylumMexican Border Crossing Card with valid I-94U.S. Border Crossing Identification card with valid I-94Original Birth Certificate/Proof of Legal Presence Examples of this would be:Certified copy of US Birth Certificate from state or local vital statistics officeUS Certificate of Birth Abroad or Report of Birth AbroadFederal Proof of Indian Blood DegreeUSCIS American Indian CardBirth Certificate or passport issued from a US TerritoryUS Passport or US Passport CardUS Military Identification CardsCertificate of Naturalization or CitizenshipPermanent Resident CardTemporary Resident Identification CardCanadian Passport/Birth CertificateNon-resident Alien Canadian Border Crossing CardPermanent Resident Re-entry PermitRefugee travel documentCertification from California Department of Corrections or California Youth AuthorityEmployment Authorization CardValid I-94 stamped Refugee, Parole or Parolee, Asylee, or Section 207, Section 208, Section 209, Section 212d(2), HP or PIPValid I-94 with attached photo stamped Processed for I-551 temporary evidence of lawful admission for permanent residenceImmigration judges order granting asylumMexican Border Crossing Card with valid I-94U.S. Border Crossing Identification card with valid I-94Certificate of Completion of Drivers Education or Certificate of Completion of Drivers Education and Driver Training or Certificate of Enrollment In A Classroom Driver Education And Driver Training ProgramApplication FeeApplication Fee Services provided by DMV offices include Vehicle Registration, Driver License and Identification (ID) Card Processing. You may use the regional maps to locate a field office by region. DMV offices are open Monday, Tuesday, Thursday, and Friday (except holidays) between 8:00 a.m.-5:00 p.m. and Wednesday from 9:00 a.m.-5:00 p.m. For faster service, make an Appointment online, by calling 1- 800-777-0133 before you visit a DMV office, orby going online to www.dmv.ca.gov. Getting Ready for Your CA Permit Test The permit test is comprised of written questions about Californiastate-specific traffic laws, road signs, and rules of safe driving. The test questions have been created from material found in the CaliforniaDriver Handbookand cover a range of topics including whats a safe stopping distance and who has the right of way. In addition to passing the written exam, you will also need to pass a vision screening. Although the CAdrivers handbookis the source of truth when it comes to writing the Californiapermit test, it can be confusing to study from it. Our FREE CA DMVPractice Tests contain questions that are 100% accurate and based on the drivers manual. We break down the topics into 13 easy to understand practice tests.Focus on road signs, speeding limits, traffic violations, defensive driving techniques and proper yielding situations. And whenever you get a question wrong, we tell you WHY on the spot so you wont make the same mistake again. When youre done studying the individual topics, take our FREE CA DMV marathon test and CA DMV permit test simulator to assess your readiness for the real test. Remember, you can take our prep tests as many times as you want until you are 100% ready. YES you do if you are under 18 years old. You DO NOT need it if you are over age 18. Yes, there is.In fact, our FREE DMV Practice Test app(DMV Hub) has over 2 million downloads to date. We make passing the DMV permit test even easier with features like smart timer and in-app analytical tools that tell you if you are ready to take the real test or not. You can download our app from the App Storeor Google Play. There are 46 multiple choice questions on the California DMV driver license written test. You must get 39 questions out of 46 correct on the California DMV test in order to pass. Taking Your CA Permit Test To sign up for your written permit test in CA,You must sign up for your California permit through the DMV office. Call or go online to www.dmv.ca.gov in order to schedule an appointment. It doesnt matter which DMV office you go to, but most people choose to go to a DMV office nearest to them. You may use the regional maps to locate a field office by region. DMV offices are open Monday, Tuesday, Thursday, and Friday (except holidays) between 8:00 a.m.-5:00 p.m. and Wednesday from 9:00 a.m.-5:00 p.m. To pass your Californiapermit test, you are expected to knowCaliforniatraffic laws, road signs, and rules for safe driving.All material will be taken from the CaliforniaDrivers Handbook, which is what our FREE DMV practice test questions are based on.Subjects will cover sharing the road, meaning of road signs, navigating Intersections, speeding consequences, drinking and driving laws. There will be 46 questions on the exam. You must score at least 39 out of 46 to pass. Remember,You are NOT allowed to use the drivers book during your permit test. You are being tested on your ability to recall the rules of the road. Prepare yourself before you go in and you will see that you can do well without the manual. If you fail your test, dont stress out, you may reschedule to take it again after 7 days. You get 3 shots to take it before having to pay another $31 application fee. Congratulations! Now that youve passed your written test, you must wait at least 6 months before applying for your road test. During this time, you must complete 50 practice hours on the road with a California licensed driver age 25 or older. At least 10 of those hours must be done at night. If you are under 18, you must also complete drivers education class and complete 6 hours of professional drivers training. After getting your learners permit, you must wait at least 6 months before applying for your road test. During this time, you must complete 50 practice hours on the road with a California licensed driver age 25 or older. At least 10 of those hours must be done at night. You must also complete drivers education class and complete 6 hours of professional drivers training. Once you have prepared yourself and met all of the requirements mentioned above, you may schedule your road test. If you only hold a learners permit, you must have a California licensed driver age 25 or older sitting next to you at all times. You are allowed to have others in the car as well; however, they must be seated in the back wearing a seat belt. As long as you are prepared to surrender your out-of-state license, there is no need to pass a driving test in California if you already hold a valid drivers license in another state. However, if you do not have your out-of-state license, you will have to take the drivers test.You have 10 days after becoming a resident to apply for your license. Your out of state permit will NOT be accepted unless you can provide proof from your drivers education and training in the other state. You can prove this by showing either:Form DL 33 To Secondary Schools Other Than California Schools. You may get this form from your local DMV office or by calling the DMV at 1-800-777-0133. You will need to send Form DL 33 to your out-of-state secondary school to complete.A letter from the out-of state secondary school on the out-of-state secondary schools stationery signed by a school official saying that the courses you have taken are equivalent to a California secondary school course. If you have further questions regarding driving in California, you should contactyour local DMV or by logging on towww.dmv.ca.gov.

California drivers permit test 2022. Permit test 2022 california. California permit test practice 2022. California driver's permit practice test.