Click Here

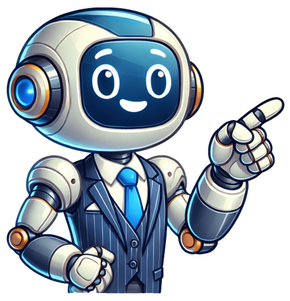

The star on Snapchat signifies that a user’s Snap has been replayed by one or more people within the past 24 hours. It’s a subtle, yet powerful, indicator of engaging content that has captured the attention of the Snapchat community. Think of it as a tiny spotlight shining on a particularly captivating snap.Unraveling the Significance of the StarThe star isn’t just a decorative element; it’s a signal from the Snapchat algorithm that a particular Snap resonated with viewers enough to warrant a second look. It’s a measure of popularity, albeit a fleeting one, as it only applies to Snaps replayed within a 24-hour window. This feature exists as a subtle feedback loop, letting users know what type of content their audience finds most engaging. In essence, it’s a mini-achievement badge, hinting at content worthy of an encore performance.Beyond the Basics: Understanding ReplaysReplays aren’t automatic; they require deliberate action from the viewer. This means someone intentionally chose to watch that specific Snap again. This contrasts with simply viewing a story once. A replay indicates a higher level of engagement. The Snapchat star feature, therefore, provides more valuable insight than just a view count.Impact on Creators and BrandsFor content creators and brands, the Snapchat star can be a valuable tool. It allows them to gauge the effectiveness of their content, identify popular themes or formats, and refine their strategies accordingly. A sudden surge in Snaps with stars might indicate a trending topic or a particularly successful marketing campaign.Frequently Asked Questions (FAQs) About the Snapchat StarHere are 12 frequently asked questions to further clarify the meaning and implications of the Snapchat star:1. Does everyone see the star on my Snap?No, the star is only visible to you, the content creator. It’s a personal metric to help you understand your Snap’s performance. Your friends and followers won’t see whether a Snap you sent them has a star or not.2. How many replays does it take to get a star on Snapchat?There is no fixed number. The appearance of the star depends on the ratio of replays to views. A Snap with a smaller audience might get a star with just one or two replays, while a Snap sent to a larger group might need several replays to earn the star. It’s about the percentage of viewers who choose to replay.3. Can I see who replayed my Snap?Unfortunately, no, Snapchat doesn’t provide a list of users who replayed your Snap. You only see the star, indicating that at least one person replayed it. Privacy is paramount, and Snapchat prioritizes user anonymity in this regard.4. Does the star stay forever?No, the star is temporary. It disappears after 24 hours. After that period, the replay count resets, and the Snap will no longer display the star. This encourages continuous content creation and keeps the platform dynamic.5. Is the star different on group chats?The Snapchat star functions the same way in group chats as it does in individual chats. If a Snap sent to a group is replayed, the creator will see the star next to that Snap, provided the replay occurs within the 24-hour window.6. Does the star mean someone screenshotted my Snap?No, the star specifically indicates a replay. Screenshots are a separate action, and Snapchat typically notifies you if someone has taken a screenshot of your Snap, depending on your settings. These are distinct metrics with separate notifications (or lack thereof, in the case of the star).7. How can I get more replays on my Snaps?Focus on creating engaging and visually appealing content. Consider using interesting filters, incorporating trending sounds or challenges, and telling compelling stories. Understanding your audience and tailoring your content to their interests is also key. Experiment with different types of Snaps to see what resonates most.8. Does having a star on my Snap affect my Snapchat score?While the specific algorithms governing Snapchat scores are closely guarded secrets, it’s unlikely that the star directly impacts your score. Your Snap score primarily reflects your overall activity on the platform, including sending and receiving Snaps, posting stories, and using other features.9. Can I turn off the star feature?No, you cannot disable the star feature. It’s an integral part of the Snapchat interface that provides feedback on your content’s performance. Its purpose is to help users understand what resonates with their audience and improve their content creation strategies.10. Is the Snapchat star the same as the Snapchat trophies?No, the star and trophies are different features. The star indicates a replayed Snap, while trophies are virtual awards you earn for achieving specific milestones within the app. Trophies are found in a separate section of your profile and represent long-term accomplishments, whereas the star is a temporary indicator of a Snap’s short-term popularity.11. What does it mean if all my Snaps have stars?If all your Snaps consistently have stars, it suggests that you’re consistently creating content that captivates your audience. This is a positive sign and indicates a strong understanding of your followers’ preferences. Keep experimenting and refining your content to maintain that high level of engagement.12. Does the Snapchat star impact discoverability on the platform?While there’s no explicit confirmation, it’s plausible that the Snapchat algorithm might consider replay rates (indicated by the star) when determining which content to promote in the Discover section or other areas of the platform. Higher engagement metrics often correlate with increased visibility on social media platforms. However, this is speculative and not officially confirmed by Snapchat.Final Thoughts: The Star as a CompassThe Snapchat star, although small, is a valuable compass guiding users towards creating content that resonates. It’s a testament to the power of fleeting moments and the importance of crafting Snaps that capture attention and inspire a second look. Whether you’re a casual user or a seasoned content creator, understanding the significance of the star can help you navigate the ever-evolving landscape of Snapchat and connect with your audience in meaningful ways. So, keep creating, keep experimenting, and keep an eye on those stars! They might just lead you to your next viral hit. Born in 1974 in Stone, Staffordshire, England, Maximillion Cooper demonstrated creative flair and diverse interests from childhood – namely skateboarding, fashion, and high-performance automobiles. He honed his talents under the mentorship of his father, a renowned sculptor who cultivated young Cooper’s innate artistic and business savvy. Cooper further explored these passions via higher education, earning a degree in Fashion Communications and Promotion from Central Saint Martins in London. He soon embarked on a fast-rising modeling career, featuring in campaigns for elite brands like Armani, Mulberry and Vogue magazine. While financially successful, modeling proved not where Cooper’s true entrepreneurial passions lay. Armed with capital from modeling and an unrelenting vision, he pivoted to the automotive world – combining his penchants for fashion and high-speed cars. Founding Gumball 3000 In 1999, that creative vision manifested as the launch of Cooper’s signature brainchild: The Gumball 3000 Rally. Inspired by the 1976 cult film "The Gumball Rally", Cooper organized the inaugural event as a 3,000 mile Europe-wide public road race with 50+ friends and their exotic sports cars. Little did Cooper know, he was laying the foundations for what would evolve into one of the most prestigious, celebrity-studded global automotive lifestyle brands. Gumball 3000 Growth Statistics Below charts showcase the immense financial expansion enjoyed by the Gumball 3000 brand under Cooper’s stewardship across the 2000s: As depicted above, estimated total Gumball 3000 generated revenues skyrocketed from $5.2 million in 2004 to over $17 million by 2011 as participation grew. Furthermore, the average entry fee per team rose dramatically within the same period: The exponential increase in fees reaching six-figures today signals the premium exclusivity associated with Gumball events in 2025. Diversified Gumball 3000 Offerings Beyond rallies, Cooper has built Gumball 3000 into a diversified global brand, including: Apparel & merchandise Brick-and-mortar stores A bi-annual lifestyle magazine Music compilation albums High-budget documentary films of rallies Luxury car displays/exhibitions Charity fundraising initiatives This multi-vertical approach provides numerous income streams while elevating Gumball’s prestige as a hearalded automotive brand. Analyzing Maximillion Cooper’s Net Worth So given the runaway success of Gumball 3000, exactly how much wealth has Cooper accumulated? While he keeps specifics private, various outlets have estimated Cooper’s net worth over time. Per financial analysts, Cooper’s fortune peaked around 2015 at upwards of $77 million. As of 2023, Maximillion Cooper’s estimated aggregated net worth remains highly impressive – appraised at approximately $60 million. Below graphs break down the contributing income sectors: Unsurprisingly, Gumball 3000 ownership stakes represent Cooper’s dominant income stream at an estimated 68%. Supplementary assets like property and stock investments account for the remaining 32%. Analyzing Cooper’s assets and portfolio provides further insight into his wealth. This includes an impressive portfolio of properties spanning from California to the Caribbean: Additionally, Cooper holds over $18 million in invested assets across public and private equity offerings: While fluctuating year to year, Maximillion Cooper’s net worth remains thoroughly in the multi-millionaire tier – forever changed the day he organized that first Gumball road rally back in 1999. Gumball 3000’s Future & Maximillion’s Vision Now entering its third decade under Cooper’s guidance, the future shines brightly for Gumball 3000. As Cooper pilots the brand into an eco-conscious, technology-integrated era, his proven savvy to adapt with the times will prove invaluable. Expect iconic Gumball events to embrace emergent trends like cryptocurrency, NFTs, and partnerships with leading metaverse platforms. Technology now enables revolutionized approaches to exclusivity, community and hybrid virtual environments – all specialties of Cooper’s. Having conquered automotive lifestyle and apparel, could Cooper next disrupt the luxury watch industry? Or will he design his own hypercar? His track record suggests any sector he targets faces imminent shakeup. Regardless the direction, Cooper’s enduring entrepreneurial brilliance will assure both Gumball’s lasting legacy and his continued fortune for decades to come. The Bottom Line Maximillion Cooper’s estimated $60 million net worth affirms his rare air as a self-made multi-millionaire entrepreneur. He will forever be recognized as the visionary founder of Gumball 3000 – the most prestigious automotive rally on Earth. Yet Cooper shows no signs of slowing in innovating and trailblazing across industries where passion, exclusivity and community intersect. Through a lifetime of chasing dynamic interests – from fashion to philanthropic endeavors – Cooper embodies inspiration. His story offers guideposts on starting with modest capital, identifying underserved niches, demonstrating grit and resilience, evolving with the times, and manifesting flourishing global brands. Expect Maximillion Cooper to continue chasing horizons, building his fortune, and cementing an unimpeachable legacy for decades to come. The Basic Input/Output System (BIOS) is critical low-level firmware embedded in the motherboard that initializes hardware and allows crucial interaction between system components. Understanding and utilizing the BIOS correctly is essential for configuring settings, enhancing performance, and troubleshooting problems. Key Functions of the Modern BIOS Function Description Power-On Self-Test (POST) Validates CPU, RAM, drives are detected and working Hardware Initialization Activates and allocates resources like IRQs and DMA to devices Firmware Interface Allows reading/writing settings via the Setup Utility Bootloader Loads operating system bootloader code like GRUB or Windows Boot Manager The BIOS provides a common layer where the hardware, firmware and operating system intersect. This critical ecosystem impacts the functionality and performance of the entire PC. Why Access the ASUS BIOS Specifically? As a leading manufacturer, ASUS designs BIOS firmware with advanced options that offer deeper system control compared to competitors. Benefits include: Fine tuning performance by overclocking CPUs and memory Optimizing fan profiles for lower noise and temperatures Customizing RGB lighting behavior and effects Monitoring critical component vitals like voltages and thermals Updating to the latest BIOS version and patches Whether you’re battling stability issues or pushing cutting-edge speeds, the ASUS BIOS unlocks configurable settings accessible to no other software. BIOS Generations – The Evolution of ASUS BIOS Versions The BIOS firmware driving ASUS motherboards has rapidly grown over generations to permit intricate system manipulation: Year Name Interface Size Key Features 1996 AMI BIOS Text-based 32 KB • Baseline Award BIOS code 2001 Award Modular BIOS Text-based 256 KB • Faster boot times 2009 EFI BIOS Graphical UI 512 KB • Mouse support• GUI for easier navigation 2016 UEFI BIOS Higher-res graphics 1 MB • Touchscreen/tablet friendly • Better security protections 2022 UEFI BIOS 4K graphics 2 MB • Precision overclocking tools • AI optimization• Advanced fan control In 25 years, ASUS BIOS firmware has rapidly evolved from simple text-based interfaces to feature-rich graphical environments filled with intricate tuning options that casual users previously couldn’t access. Prior to entering the BIOS setup screen, it’s vital to ensure your ASUS hardware and OS environments allow uninterrupted access during the boot process: Component Condition Check Power Supply Sufficient wattage for all components. All devices receiving expected proper voltages. CMOS Battery Replace dead CMOS battery preventing BIOS configuration saving. Operating System Disable Fast Startup/Fast Boot to permit access before Windows loads. ASUS Boot Device Set 1st Boot Device properly – inconsistent priority can cause instability booting into the firmware. Failure to validate these prerequisites can introduce problems reaching or stably running the BIOS interface. Crucial Steps When Accessing ASUS BIOS Follow this flow when booting into the BIOS setup utility: Restart computer – Access only possible early in the boot sequence Rapidly tap hotkey – Hit Del, F2 or other ASUS-defined key continuously Enter setup utility – Continued key presses during POST should trigger entry Navigate interface – Use arrow keys and Enter button to move between menus Change settings – Modify configurations per your intents Save changes – Commit settings to CMOS before exiting Confirm Exit – Safely shut down BIOS accessing Note that many novice users crash systems by incorrectly configuring voltages, multipliers and other delicate low-level settings in the BIOS. We’ll cover common mistakes later when overclocking. But first, let’s handle any access troubles. If encountering issues entering the firmware interface even after restarting and mashing the hotkey, confirm the following: Validate BIOS Trigger Key For your specific ASUS motherboard model, check the manual or official ASUS website to verify the correct access key – commonly Delete, F2 or another Function key depending on BIOS type and generation. Eliminate Peripheral Faults Faulty keyboard missing key inputs – attempt using alternate keyboard Loose cable connections – check USB or power cords attached firmly Reset CMOS to Regain Access Corrupted BIOS configurations may block access. Use onboard CMOS reset jumper to clear settings Boot Without Operating System Interference Disable Fast Startup in Windows Power options if enabled. This permits loading BIOS before the OS environment Leverage Advanced Startup Options When Windows 10/11 blocks access, head to Advanced Startup > UEFI Firmware Settings If automation or other factors still defeat access, directly contacting ASUS Support to troubleshoot is recommended. Familiarizing yourself with the design and layout used within the firmware interface eliminates frustration finding desired menus and settings. Legacy Text-Based BIOS Older generation ASUS motherboards still run legacy BIOS versions with text-based terminal-style interfaces. These have keyboard-driven navigation using the arrow keys to move between sections. Text-based BIOS Keyboard Controls Key Action ↑↓ → ← Changes menu selection Enter Activates selection +/- Alters setting values F1 General help F2 Setup utility descriptions Don’t let the plain appearance fool you – abundant configurations still reside behind the DOS-like facade! Modern UEFI Graphical BIOS Higher-end contemporary ASUS hardware now utilizes feature-rich UEFI firmware with mouse-capable graphical interfaces for intuitive navigation: UEFI Style Improvements Touchscreen/tablet-friendly tiled design Mouse hover tooltips explain individual settings Charts plot temperatures, fan speeds and clock rates This enhances usability and visualizes system vitals during tweaking. Key Info and Controls Whether using old text or GUI menu modes, the meat of settings modifications occurs under the Advanced tab and subsections. Areas like: Main Screen ASUS model, BIOS version, CPU type Memory speed, total capacity SMART drive details Advanced Menu CPU/memory frequency and voltage controls Fan profiling rules and graphing RGB LED lighting configurations Secure Erase SSD utilities Monitor Menu Current component temperatures Fan RPM speeds CPU/memory clocks Individual voltage rails Boot Menu Boot device priority order UEFI/Legacy boot mode toggles Tool Menu ASUS firmware update utilities Backup current BIOS settings Load optimized default settings Exit Menu Save custom changes Exit while saving new config Discard changes and force exit Using this map, you can identify the prime areas that directly impact system stability and performance. Beyond configuring boot devices or recovering bricked hardware, expert enthusiasts leverage intricate ASUS BIOS adjustments to maximize computing velocity. Overclocking CPU and Memory Overclocking exceeds manufacturer specifications to operate components like CPUs and RAM above stock rated speeds. This extracts higher benchmarks when applied properly. Overclocking Approaches BCLK OC: Raising base clock drives up attached components Multiplier OC: Individually lifts CPU and memory clocks However, pushing clock rates and voltages too aggressively causes freezes, data loss or even permanent damage when stability shatters. Symptoms of an Overclock Collapse Random shutdowns or restarts Applications crashing unexpectedly Blue screen critical_process_died errors Detection issues with storage drives Erratic behavior like this typically indicates you’ve crossed maximum heat or voltage tolerances. Best Practices for Stable Overclocking Follow these guidelines to sustainably overclock within safe operating margins: Gradually scale up – Incrementally raise voltages/clocks while testing stability CPU stress test – Use Prime95, IntelBurnTest to validate CPU OC stability Memory test – Confirm RAM OC using MemTest86 or Windows Memory Diagnostic Monitor vitals – Watch temperatures/voltage fluctuations for problems Tuning tradeoffs – Higher OC may require louder fans keeping components cooler With careful testing between each small clock increase, you can generally extract 10-15% gains before loss of stability. Optimizing Fan Control and Cooling The ASUS firmware intricately manages connected fans and chassis thermals. Configuring these settings prevents thermal throttling and maintains temperatures for maximum performance. Key Fan Control Optimizations Set fans to ramp up gradually versus suddenly Create custom fan profiles tailored to usage case Target more aggressive CPU fan cooling to prevent hot spots Reduce minimum fan speeds during idle to minimize noise Schedule fan behavior based on CPU and system temps Getting the right balance requires fine tuning profiles over days and weeks of real-world testing. Additional Performance Boosting Options Alongside overclocking, other ASUS BIOS tweaks assist performance: Activate RAM XMP (DOCP) profiles to run memory beyond standard JEDEC specifications Enable ASUS MultiCore Enhancement for extra MHz gains via per-core OC under load Adjust BCLK gear ratios for minor frequency uplift without introducing heavy instability Tweak digitally controlled PWN fan speeds for cooling/acoustic preference With the ASUS BIOS offering endless tuning permutations across components, you have free reign to maximize frequencies, feeds and throttling rules governing performance. While the firmware presents abundant opportunities to customize your ASUS system, incorrectly applying changes can render the PC unusable. Let’s review misconfigurations that commonly trip up novices. Boot Issues After Setting Changes If the computer fails to successfully POST and boot after exiting BIOS setup, a faulty setting is likely preventing completion of the Power-On Self Test. Common Causes Altering memory timings, voltages or speed too aggressively Enabling XMP on unsupported RAM modules Setting boot device priority order incorrectly Fixes involve resetting the CMOS using the onboard jumper or button to erase settings. The system should then POST again using default failsafe BIOS values. Overclocking Exceeds Safe Limits Pushing components beyond tested stability boundaries causes freezing, crashes or data corruption. Excessive overclock configurations trigger these outcomes. Signals of Failed Overclocks PC randomly powers off under load Windows suffers BSOD critical process crashes Applications close unexpectedly Persistent hardware detection issues Address by lowering frequencies and increasing voltage slightly. If issues continue, revert back to optimized default settings. Accidental Setting Changes With abundant low-level configurations, users may unintentionally alter an unrelated setting. For example, changing boot order priority could modify fan settings. Carefully check all values changed before saving and exiting BIOS setup. Leverage BIOS profiles to snapshot known good configurations as baselines. Security and Password Lockout Setting admin passwords prevents unauthorized BIOS access. However, forgetting credentials means being permanently locked out in some situations. Always keep master passwords securely documented in a safe location as a contingency plan for temporary memory lapses. Given the catastrophic scenarios above, ASUS engineered multiple failsafe mechanisms for restoring and protecting BIOS firmware. Dual BIOS Switches High-end ASUS motherboards now ship with dual BIOS chips and a hardware selector switch. If the active BIOS is corrupted, flipping this engages the secondary intact BIOS to recover boot capability. BIOS Flashback The renowned ASUS USB BIOS Flashback feature offers recovery and rollback options for restoring firmware. Simply plug in a USB drive with valid BIOS firmware files and utilize the dedicated port and button to re-flash the corrupted BIOS. CrashFree BIOS 3 This is an auto recovery tool that detects and restores BIOS files in case of power outages or unsuccessful flashes during the update process, avoiding bricked motherboards. Leveraging these technologies ensures you have multiple exit ramps for BIOS catastrophe. Learning to access and harness the full potential of the ASUS BIOS unlocks customizable settings beyond the reach of any software. The extensive options permit enthusiasts to hand optimize their system’s stability, acoustics, aesthetics and performance via under-the-hood tweaks. While the interface and controls continue getting more intricate across new BIOS versions, the fundamentals remain consistent. Carefully navigating the menus while noting changed values and judiciously testing changes is paramount. Tempering experiments with saved profiles as baselines and ASUS recovery tools as safety nets allows safely extracting every ounce of speed. You’ll gain the confidence to push hardware to the bleeding edge while still retaining the off-ramps if experiments veer off course. The ASUS BIOS journey leads from mundane boot configuration down a rabbit hole of exotic multipliers, voltages and thermals balancing on knife edges of stability. Are you prepared to take on the challenge? 25.5K This is the only guide on Snapchat icons and symbols and what they mean that you will ever need and read. I go through each menu and screen to highlight each icon and symbol you may see while using Snapchat. You may see some icons next to the profile names of certain Snapchat users. Here is what they mean. Black Star With Yellow Background – All verified Snapchat accounts have a black star with a yellow background White Star With Black Background ✪ – Denotes that the user is a Snapchat+ subscriber. It is off by default, but can be enabled from settings if you want to show off. Note: Snapchat+ subscribers can choose what emoji will be displayed when someone opens their snap. I see a lot of Redditors getting confused by this because emojis are different for every user. This is the first tab at the bottom of the Snapchat app. Here, you will find your current location’s heatmap with options to navigate and communicate with friends. Your Profile Icon: appears on different screens and grants you access to your profile and additional options. Search (Magnifying Glass in White Circle): search locations, users, or specific content within the app. Settings (Gear) Icon: opens the “Who Can See My Location” menu, which allows you to manage your location privacy settings and customize your Bitmoji appearance. Hotspots (Globe) Icon: Activates the hotspot display. Areas highlighted in blue indicate locations with minimal Snapchat activity, while red and yellow regions signify areas with a high volume of snaps. Satellite Icon: This icon toggles the map view between the standard map and a satellite imagery view. Memories (Two Cards) Icon: It displays location-based Memories, allowing you to revisit past snaps associated with specific places. Ghost Mode (Snapchat Icon in Blue Circle): It is visible when Ghost Mode is active, indicating that your location is hidden from friends and other users. You can toggle Ghost Mode off by tapping this icon or adjusting the settings via the Settings (Gear) icon. Green Battery Icon: It displays your phone’s battery level. Tapping on another user’s Bitmoji on the map will reveal their device’s battery status. A charging “zap” symbol within the battery icon indicates the device is currently charging. My Location (Black Arrow in White Circle) Icon: Takes you back to your present location on the map. Search on Map (Magnifying Glass in Grey Circle) Icon: This search icon enables users to search for specific individuals or locations directly on the map. Icons in Bottom Row:a) Bitmoji Icon (First Icon): allows you to customize your Bitmoji avatar. A red dot on the avatar indicates unread notifications, new feature alerts, or friend suggestions. b) Friend Bitmojis: Adjacent to your Bitmoji, you’ll find your friends’ Bitmojis. Tapping these allows you to locate them on the map quickly. A red square or purple indicator on the side of a friend’s Bitmoji signifies an unopened snap from that user. You will see more icons when you open a restaurant or some other place on Snapchat. Heart Icon – tap to save a place to the My Favorites list so you can rediscover saved locations later Profile Pic With Blue Circle – there’s an unread or unseen Snap. Tap to open and view the snap Blue Arrow Pointing Right – tap to share the selected place with other Snapchat users Profile Pic With Lock Icon – it means there is a new private story Profile Pic With People Icon (three heads and body) – means there is a new custom story Group of People With + Icon – you can create a group of select friends to plan an activity Graph With Bars Symbol – represents how busy it is or the footfall in the chosen place or location. The longer the bar, the higher the number of people visiting the place This is where you can chat with your friends and also where most users get confused. Because Snapchat uses a variety of icons in different colors to denote the kind of snap you have sent or received. Here is a complete list of Snapchat Chat Screen icons and what they mean: Red solid arrow – Your friend request was not accepted (depends on privacy settings)Purple solid arrow – Snap with audio was sentBlue solid arrow – You sent a chat messageGrey solid arrow – Your friend’s request was not accepted (depends on privacy settings)Red empty arrow – Your friend opened a snap message without audioPurple empty arrow – Your friend opened a snap with audioBlue empty arrow – Your friend opened a chat messageRed solid square – You have an unseen snap without audioPurple solid square – You have an unseen snap with audioBlue solid square – You have an unread messageRed empty square – Your snap without audio was seenPurple empty square – Your snap with audio was seenBlue empty square – Your chat message was viewedGrey empty square – Chat message is pending and might have expiredRed empty double arrow – Screenshot of your snap without audio was takenPurple empty double arrow – Screenshot of your snap with audio was takenBlue empty double arrow – Screenshot of your chat message takenRed circular arrow – Your snap without audio was replayedPurple circular arrow – Your snap with audio was replayed Red circle around the profile – Unseen story having no audio Purple circle around the profile – Unseen story having audio Grey circle around the profile – You have seen the story Red dot with numbers icon on the add people icon: you have new friends’ suggestions and requests, with the number showing how many there are. Smiley Icon on Profile: That user is your best friend on Snapchat. Filter Icon next to Profile Name: send snaps with the same filter your friend used to send you the snap. Streak (Fire with number) Icon: This is the streak icon which is visible when you and your friend are sending each other snaps daily. The number with the icon shows how many continuous days you are maintaining this streak. New Chat (Pencil with Chat Icon Inside Blue Circle) Icon: start a new chat. Red dot icon with number on chat tab: shows how many unread chat messages or snaps you have. X icon next to name: If the profile is suspicious, you will see an X icon tapping that will reveal a menu where you can report, block, or clear conversation with that person. Camera icon: Tapping on that next to the name of the profile will initiate a snap that will be sent to that person only. When you tap on the profile name, you will enter the chat screen, where you will find ways to communicate with the person, like in any other messaging app. Phone icon: make an audio call to the person Video camera icon at top: make a video call to the person Camera icon Next to Snap: Reply with a snap Camera icon at the bottom: Send a snap to that particular person Microphone icon: Record and send a voice or audio message Smiley Icon: Send emojis Two cards icon: View all photos sent or received in Snapchat Memories Location (Pin) Icon: Share a location or drop a pin of where you are right now. Snapchat displays these emojis next to the profile names, and they tend to update from time to time. What do they mean? Green heart is for K-pop fans❤Red heart means you have been best friends for 2 weeks now Purple heart emoji means it is their birthday monthGreen heart is for K-Pop fansCake emoji displayed next to the name if today is their birthdayTwo pink hearts emoji means you have been best friends for 2 months 😊Smiling face emoji means he/she is one of your BFs or best friendsGrimace face emoji means your number 1 BF is also their number 1 BF😏Smirking face emoji means you are their best friend but they aren’t yours😎Sunglass emoji means one of your BF is also one of their BFBaby emoji is shown when you add someone as a new friend on SnapchatSparkles (3-4 yellow stars) emoji is shown when you’re snapping with many friends as a groupFire emoji is shown if you are a super Snapchat user or someone who uses Snapchat a lotHourglass emoji is shown when your snap streak is about to end. Send a snap to keep it goingCapricorn for December 22 to January 19100 number emoji is displayed if you have been sending/receiving snaps for 100 days in a rowGold star emoji is shown when someone replays someone’s snaps in the last 24 hoursPin icon means the conversation or group has been pinned at the top for easy access–Purple Zodiac Sign Icons Near Profile Name♈Aries sign for March 21 – April 19♉Taurus sign for April 20 – May 20♊Gemini for May 21 – June 20♋Cancer for June 21 – July 22♌Leo for July 23 – August 22♍Virgo for August 23 – September 22♎Libra for September 23 to October 22♏Scorpio for October 23 to November 21♐Sagittarius for November 22 to December 21♑Capricorn for December 22 to January 19♒Aquarius sign for January 20 to February 18♓Pisces sign for February 19 to March 20 Beneath a user’s profile, you may encounter a set of different icons that provide additional context or indicate specific user settings. Here’s a breakdown of these icons: Ring Icon: Snapchat+ feature which indicates that the user has chosen to display their relationship status. Shopping Bag Icon: appears when a user has SnapMap enabled and is currently located within a shopping area. Apple Icon: indicates that your friend recently visited or is at a grocery store. Pink Heart with Ribbon Icon: both you and the other user are at the top of each other’s best friends list. Home Icon: indicates that the user is currently at their home location. Dumbbell Icon with H: indicates that the user is currently at a gym. Book with Bookmark Icon: shows that the user is at a library. The Camera tab on Snapchat is where you create snaps and send them to your friends or post them to your profile. It is divided into two parts—Snap and Video. Add (Person with Plus) Icon: allows you to add new friends on Snapchat. Flip Camera (Two Arrows Forming Rectangle) Icon: switches between the front and rear cameras. Flash (Lightning with Cross) Icon: toggles the flash on or off. Sound Icon: add music or sounds to your snap. More Options (Dropdown Arrow) Icon: opens a menu with additional camera features, such as Director Mode or Dual Camera, depending on device compatibility. Lens Switch (Numbers with X) Icon: allows you to switch between different zoom lenses or wide-angle lenses if supported. Capture (White Ring) Icon: captures a still snap. Tapping and holding the icon records a video snap. Search Filters (Magnifying Glass with Star) Icon: search for and apply various filters to your snap. Cancel Snap (Cross) Icon: cancels the snap or returns to the capture screen after taking a snap. Add Text (T) Icon: allows you to add text to your snap. Draw (Pencil with Line) Icon: allows you to draw on your snap. Sticker Icon: you to add stickers or GIFs to your snap. Make Sticker (Scissor) Icon: create a custom sticker from your snap. Effects (Magic Wand with Stars) Icon: applies various effects to selfies or images with faces. Tapping it once activates the retouch effect, a second tap activates the enhance effect, and a third tap combines both retouch and enhance. Eraser with Stars Icon: This icon allows you to erase elements from your snap. Add URL (Paperclip) Icon: This icon allows you to add a URL or link to your snap. Crop (Two Lines Forming a Square) Icon: This icon allows you to crop your snap. Snap Time (Stopwatch with Number) Icon: set the duration for which your snap will be displayed. Save Snap (Down Arrow) Icon: This icon saves your snap to Memories. Within the Draw feature of the Snap Camera, you’ll find these icons to customize your drawings: Color Select Bar Icon: select a color for your drawing. By dragging the circular slider up and down, you can choose from a spectrum of colors. Color Palette Icon: reveals a palette with a wider range of color options, allowing for more precise color selection. Emoji Icon: enables you to draw using emojis. You can also select from a variety of emojis to use as your drawing tool. Within the Sticker feature of the Snap Camera, you’ll find these icons to enhance your snaps: Recent (Clock) Icon: provides quick access to your recently used stickers. Suggestion (Star) Icon: This icon displays Snapchat’s suggested stickers, which are dynamically updated to reflect current trends, occasions, or relevant content. You can also access GIFs, mentions, location tags, question stickers, polls, and story links from this section. Bitmoji Stickers Icon: This icon grants access to a collection of stickers featuring your personalized Bitmoji. Scissor Icon: This icon displays all the custom stickers you’ve created from your snaps. Emoji Icon: This icon provides access to a comprehensive library of emojis that you can add to your snaps. Within the Eraser tool of the Snap Camera, you’ll find these icons to manage your edits: Undo (Left Curved Arrow) Icon: This icon reverses the most recent eraser action, allowing you to step back through your edits. Redo (Right Curved Arrow) Icon: This icon reapplies an action previously undone, allowing you to restore changes. Eraser Size Slider (White Dot with Grey Bar) Icon: This slider allows you to adjust the size of the eraser tool. Dragging the white dot along the grey bar increases or decreases the eraser’s diameter. Compare (Half-Transparent Half-Grey Box with Line in Between) Icon: This icon enables you to compare the currently edited image with the original, unedited version. This is where you will discover new stories and snaps. When you open a story, this is what you see. There are only three icons here. Let’s quickly see what they mean in Snapchat. camera icon – you can reply to this story with your own heart icon – like the story right grey arrow – share this story three-dot icon – menu with more options like favorites, copy link, report, change mode, and share snap Two more icons you may come across. Golden lock – private story visible to friends Two purple face – custom audience where story is shared with a select few profiles No icon – story is visible to all Here is what you should see on the screen. Let’s go through them one at a time from the top. Profile photo with plus sign – check the uploader’s profile Heart icon – you can bookmark or save this story for future reference Quote icon – view replies and comments to this story Repost (Two curved arrows forming a rectangle) icon – for reposting the snap Solid right grey arrow – share this story with someone else Three-dot icon – report, remix, share a snap with someone By the way, did you find a song playing on Snapchat story? Learn how to identify the song playing using Shazam right inside Snapchat. Not sure what those planets in the solar system mean? Learn now. explainediconsSnapchatsocial mediasymbols Share FacebookTwitterPinterestEmail Gaurav is an editor here at TechWiser but also contributes as a writer. He has more than 10 years of experience as a writer and has written how-to guides, comparisons, listicles, and in-depth explainers on Windows, Android, web, and cloud apps, and the Apple ecosystem. He loves tinkering with new gadgets and learning about new happenings in the tech world. He has previously worked on Guiding Tech, Make Tech Easier, and other prominent tech blogs and has over 1000+ articles that have been read over 50 million times. 25.5K This is the only guide on Snapchat icons and symbols and what they mean that you will ever need and read. I go through each menu and screen to highlight each icon and symbol you may see while using Snapchat. You may see some icons next to the profile names of certain Snapchat users. Here is what they mean. Black Star With Yellow Background – All verified Snapchat accounts have a black star with a yellow background White Star With Black Background ✪ – Denotes that the user is a Snapchat+ subscriber. It is off by default, but can be enabled from settings if you want to show off. Note: Snapchat+ subscribers can choose what emoji will be displayed when someone opens their snap. I see a lot of Redditors getting confused by this because emojis are different for every user. This is the first tab at the bottom of the Snapchat app. Here, you will find your current location’s heatmap with options to navigate and communicate with friends. Your Profile Icon: appears on different screens and grants you access to your profile and additional options. Search (Magnifying Glass in White Circle): search locations, users, or specific content within the app. Settings (Gear) Icon: opens the “Who Can See My Location” menu, which allows you to manage your location privacy settings and customize your Bitmoji appearance. Hotspots (Globe) Icon: Activates the hotspot display. Areas highlighted in blue indicate locations with minimal Snapchat activity, while red and yellow regions signify areas with a high volume of snaps. Satellite Icon: This icon toggles the map view between the standard map and a satellite imagery view. Memories (Two Cards) Icon: It displays location-based Memories, allowing you to revisit past snaps associated with specific places. Ghost Mode (Snapchat Icon in Blue Circle): It is visible when Ghost Mode is active, indicating that your location is hidden from friends and other users. You can toggle Ghost Mode off by tapping this icon or adjusting the settings via the Settings (Gear) icon. Green Battery Icon: It displays your phone’s battery level. Tapping on another user’s Bitmoji on the map will reveal their device’s battery status. A charging “zap” symbol within the battery icon indicates the device is currently charging. My Location (Black Arrow in White Circle) Icon: Takes you back to your present location on the map. Search on Map (Magnifying Glass in Grey Circle) Icon: This search icon enables users to search for specific individuals or locations directly on the map. Icons in Bottom Row:a) Bitmoji Icon (First Icon): allows you to customize your Bitmoji avatar. A red dot on the avatar indicates unread notifications, new feature alerts, or friend suggestions. b) Friend Bitmojis: Adjacent to your Bitmoji, you’ll find your friends’ Bitmojis. Tapping these allows you to locate them on the map quickly. A red square or purple indicator on the side of a friend’s Bitmoji signifies an unopened snap from that user. You will see more icons when you open a restaurant or some other place on Snapchat. Heart Icon – tap to save a place to the My Favorites list so you can rediscover saved locations later Profile Pic With Blue Circle – there’s an unread or unseen Snap. Tap to open and view the snap Blue Arrow Pointing Right – tap to share the selected place with other Snapchat users Profile Pic With Lock Icon – it means there is a new private story Profile Pic With People Icon (three heads and body) – means there is a new custom story Group of People With + Icon – you can create a group of select friends to plan an activity Graph With Bars Symbol – represents how busy it is or the footfall in the chosen place or location. The longer the bar, the higher the number of people visiting the place This is where you can chat with your friends and also where most users get confused. Because Snapchat uses a variety of icons in different colors to denote the kind of snap you have sent or received. Here is a complete list of Snapchat Chat Screen icons and what they mean: Red solid arrow – Your friend request was not accepted (depends on privacy settings)Purple solid arrow – Snap with audio was sentBlue solid arrow – You sent a chat messageGrey solid arrow – Your friend’s request was not accepted (depends on privacy settings)Red empty arrow – Your friend opened a snap message without audioPurple empty arrow – Your friend opened a snap with audioBlue empty arrow – Your friend opened a chat messageRed solid square – You have an unseen snap without audioPurple solid square – You have an unseen snap with audioBlue solid square – You have an unread messageRed empty square – Your snap without audio was seenPurple empty square – Your snap with audio was seenBlue empty square – Your chat message was viewedGrey empty square – Chat message is pending and might have expiredRed empty double arrow – Screenshot of your snap without audio was takenPurple empty double arrow – Screenshot of your snap with audio was takenBlue empty double arrow – Screenshot of your chat message takenRed circular arrow – Your snap without audio was replayedPurple circular arrow – Your snap with audio was replayed Red circle around the profile – Unseen story having no audio Purple circle around the profile – Unseen story having audio Grey circle around the profile – You have seen the story Red dot with numbers icon on the add people icon: you have new friends’ suggestions and requests, with the number showing how many there are. Smiley Icon on Profile: That user is your best friend on Snapchat. Filter Icon next to Profile Name: send snaps with the same filter your friend used to send you the snap. Streak (Fire with number) Icon: This is the streak icon which is visible when you and your friend are sending each other snaps daily. The number with the icon shows how many continuous days you are maintaining this streak. New Chat (Pencil with Chat Icon Inside Blue Circle) Icon: start a new chat. Red dot icon with number on chat tab: shows how many unread chat messages or snaps you have. X icon next to name: If the profile is suspicious, you will see an X icon tapping that will reveal a menu where you can report, block, or clear conversation with that person. Camera icon: Tapping on that next to the name of the profile will initiate a snap that will be sent to that person only. When you tap on the profile name, you will enter the chat screen, where you will find ways to communicate with the person, like in any other messaging app. Phone icon: make an audio call to the person Video camera icon at top: make a video call to the person Camera icon Next to Snap: Reply with a snap Camera icon at the bottom: Send a snap to that particular person Microphone icon: Record and send a voice or audio message Smiley Icon: Send emojis Two cards icon: View all photos sent or received in Snapchat Memories Location (Pin) Icon: Share a location or drop a pin of where you are right now. Snapchat displays these emojis next to the profile names, and they tend to update from time to time. What do they mean? Green heart is for K-pop fans❤Red heart means you have been best friends for 2 weeks now Purple heart emoji means it is their birthday monthGreen heart is for K-Pop fansCake emoji display